

Scale 1 inch = 50 feet

H. P. Porter

Mayor

Attest- W. J. Simon
City Recorder

STATE OF UTAH }
COUNTY OF CARBON } ss.

I, Carl Hyman, County Surveyor of Carbon County Utah, do hereby certify that on May 12th, 1927, by authority of the owners, I surveyed, sub-divided and platted into lots and streets the tract of land described as follows: Beginning at a point 30 feet North of the SE corner of the NW 1/4 of Sec. 17, T. 36 N., R. 10 E., S. 10, Lake Noridian; thence North 70.5 feet; thence West 230 feet to the East line of the D. & R.G. Railroad right-of-way; thence South-easterly along said right-of-way to a point 75 feet from the East line; thence East 75.0 feet more or less, to the point of beginning; that this map is a full, true and correct map of the tract of land above described with the dimensions and the field notes correctly determined by solar and polar observations; that all the corners of the lots have been correctly staked and that this map comprises what is to be known as HOLLYWOOD, located within the corporate limits of Helper, Idaho.

Carl Nyman
County Surveyor

Subscribed and sworn to before me this 21st day of May, 1927.

Notary Public

STATE OF UTAH }
COUNTY OF CARBON } ss.

We, Joseph Bonnacci and Josephine Bonnacci, being first duly sworn, depose and say that we are the owners of the above described land and that by our authority this plat was made, named and designated, and that a perpetual right of way over the streets, shown thereon by this plat, is hereby dedicated to the public.

An Bonacu

goffhine gossaci

On the 26th day of May 1927, personally appeared before me Joseph Bonnacci and Josephine Bonnacci, who duly acknowledged to me that they executed the above instrument.

W. R. Shuman

Notary Public

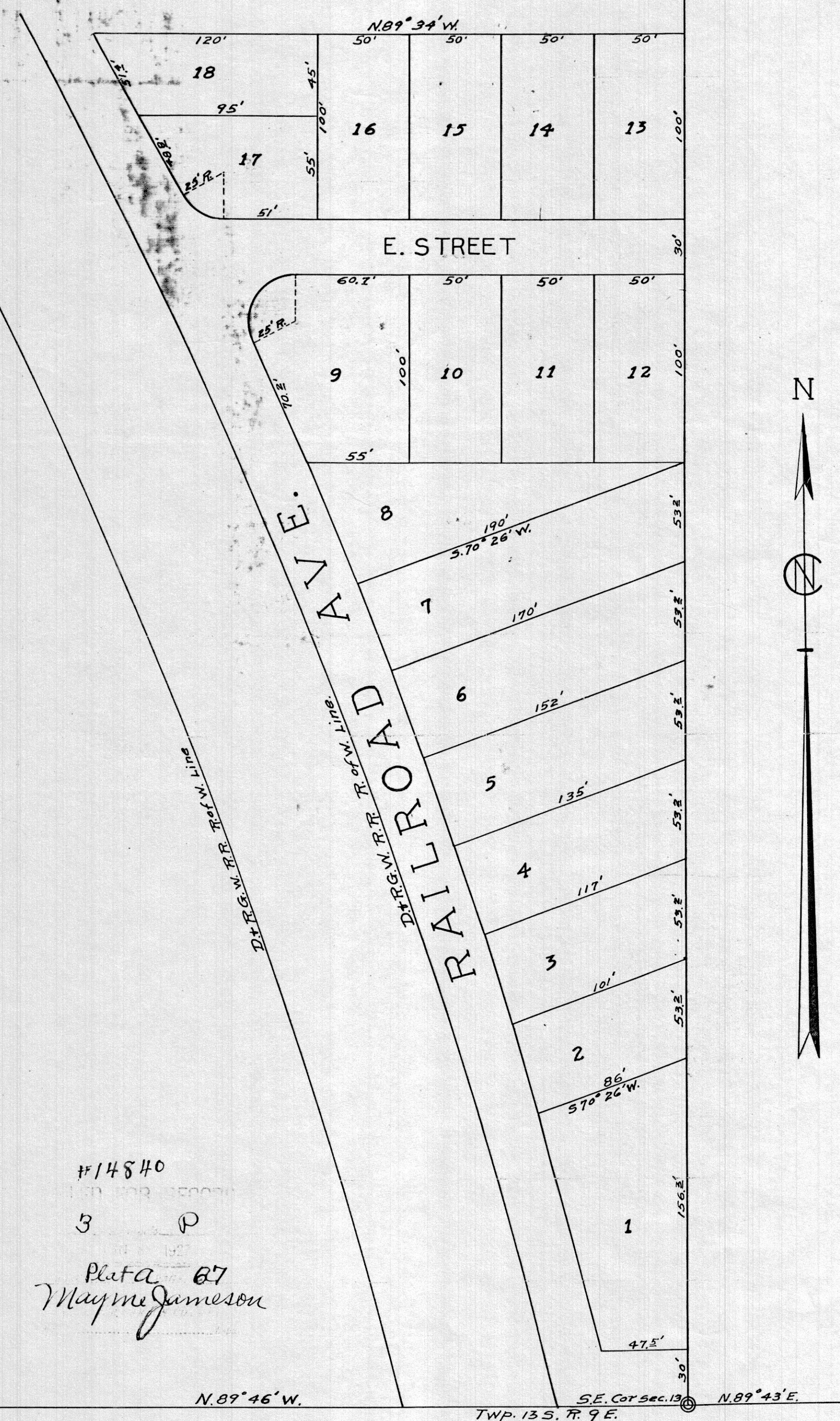

HOLLYWOOD-HELPER