

CERTIFICATE OF SURVEY

## Jones Family Trust Subdivision

BOUNDARY DESCRIPTION A

BEGINNING AT A POINT WHICH LIES 1495.51 FEET NORTH 89°04'13" EAST AND 390.08 FEET NORTH FROM THE WEST QUARTER CORNER OF SAID SECTION 31, AND RUNNING THENCE SOUTH 73°29'00" WEST 168.94 FEET; THENCE NORTH 02°02'58" WEST 157.76 FEET; THENCE NORTH 66°39'19" EAST 133.28 FEET; THENCE SOUTH 15°33'40" EAST 168.63 FEET TO THE POINT OF BEGINNING.

CONTAINS 0.55 ACRES

BOUNDARY DESCRIPTION B

BEGINNING AT A POINT WHICH LIES 1495.51 FEET NORTH 69°04'13" EAST AND 390.08 FEET NORTH FROM THE WEST QUARTER CORNER OF SAID SECTION 31, AND RUNNING THENCE NORTH 15°33'40" WEST 168.63 FEET; THENCE SOUTH 39°13'36" WEST 133.28 FEET; THENCE NORTH 02°02'58" WEST 16.4 FEET; THENCE NORTH 02°36'18" WEST 141.83 FEET; THENCE EAST 190.70 FEET; THENCE NORTH 87°42'37" EAST 133.31 FEET; THENCE SOUTH 00°56'53" EAST 188.62 FEET; THENCE WEST 135.45 FEET; THENCE SOUTH 00°16'24" EAST 75.49 FEET; THENCE SOUTH 73°29'00" WEST 31.50 FEET TO THE POINT OF BEGINNING.

CONTAINS 1.31 ACRES

M. CODY WARE

DATE \_\_\_\_\_

## ACKNOWLEDGMENT AND DEDICATION

## Jones Family Trust Subdivision

DO HEREBY APPROVE THIS PLAT

IN WITNESS WHEREOF WE HAVE HEREUNTO SET OUR HANDS THIS 3<sup>rd</sup> DAY OF April, 2013.

STATE OF UTAH }  
COUNTY OF CARBON } S.S.

ON THE 3rd DAY OF April, 2013 PERSONALLY APPEARED BEFORE ME  
THE SIGNERS OF THE FOREGOING DEDICATION WHO DULY ACKNOWLEDGED TO ME  
THAT THEY DID EXECUTE THE SAME

NOTARY PUBLIC

4-6-2013  
MY COMMISSION EXPIRES

WARE SURVEYING, L.L.C.

Phone: 435-613-1266  
Email: [waresurveying@emerytel.com.net](mailto:waresurveying@emerytel.com.net)

1344 North 1000 West  
Price, Utah 84501

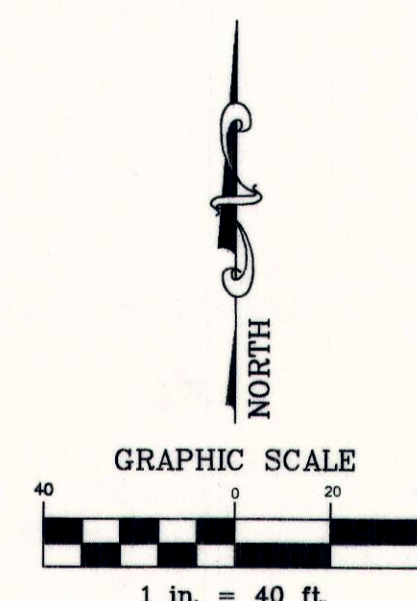
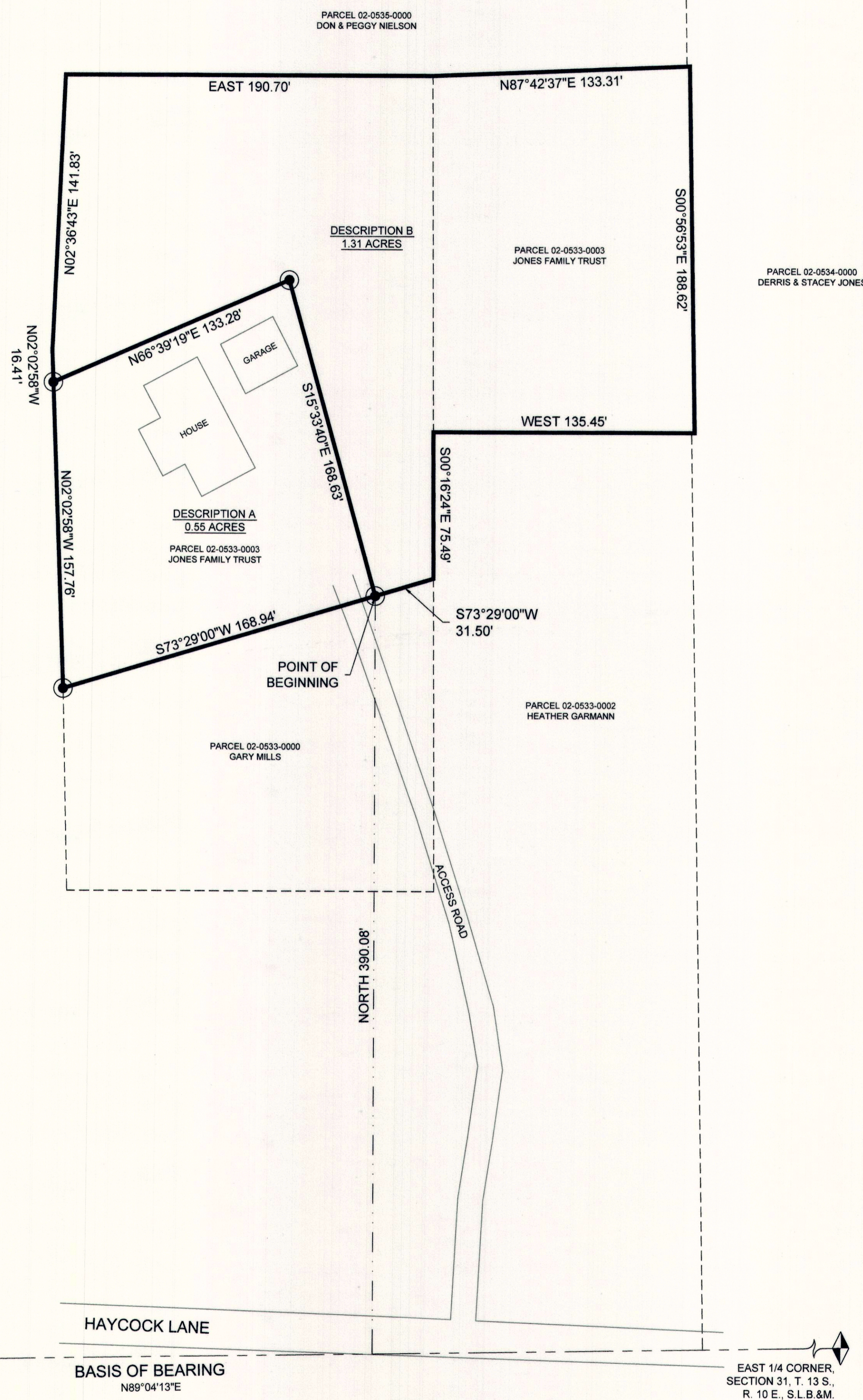
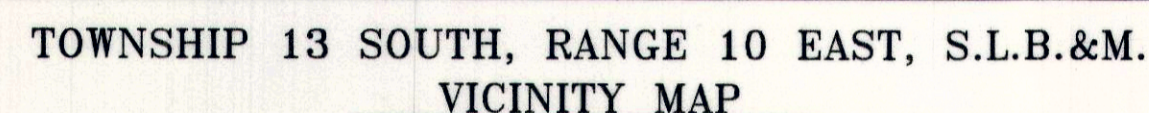

### LEGEND

- BOUNDARY LI

— SECTION LINE

FOUND MONUMENT

SET 5/8" REBAR &amp; CAP

SITE PLAN REVIEW COMMITTEE

OFFICE OF CARBON COUNTY ENGINEER

RECORDED #

STATE OF UTAH, COUNTY OF CARBON. RECORDED AND FILED AT THE REQUEST OF:

DALE A. JONES

DATE 4-3-13 TIME 3:05 PM BOOK 291 PAGE 99

MC Karim