

Scale 1" = 40'

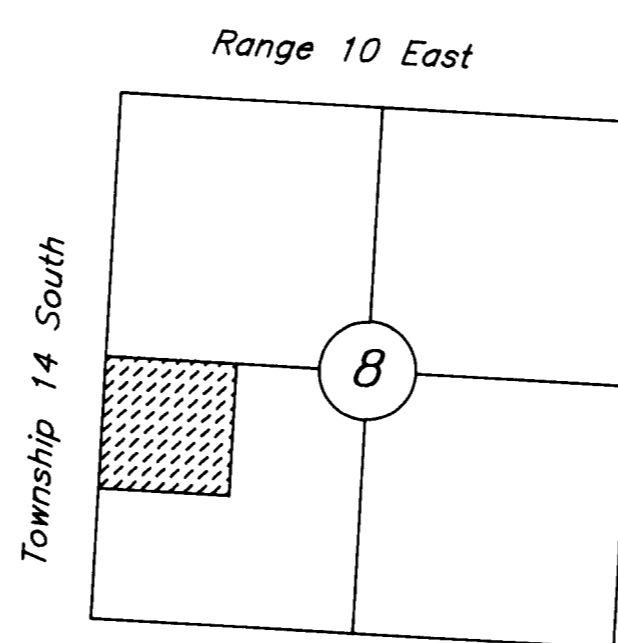

VICINITY MAP

Parcel #1

Beginning at a point North 00°39' West along the Section line 965 feet and North 89°00' East 25 feet from the SOUTHWEST CORNER of the Northwest Quarter of the Southwest Quarter of Section 8 Township 14 South Range 10 East of the Salt Lake Base and Meridian. Said point being on the Easterly right of way line of an existing County road. Running thence along said right of way line North 00°39' West 140.00 feet; thence South 87°22' East 245.72 feet; thence South 00°39' East 124.45 feet; thence South 89°00' West 245.0 feet to the point of beginning.

Containing 0.76 acres

Parcel #2

Beginning at a point being North 00°39' West along the Section line 1096.50 feet and North 89°00' East 25 feet from the SOUTHWEST CORNER of the Northwest Quarter of the Southwest Quarter of Section 8 Township 14 South Range 10 East of the Salt Lake Base and Meridian. Said point being on the Easterly right of way line of an existing County road. Running thence along said right of way line North 00°39' West 196.00 feet; thence South 89°00' West 25.0 feet; thence North 00°39' West 49.62 feet to the West Quarter corner of said Section 8; thence along the Westerly line of said Section North 00°07' West 225.80 feet to a point on an existing fence line; thence along said fence South 53°20' East 337.25 feet; thence South 00°39' East 280.87 feet; thence North 87°22' West 245.72 feet to the point of beginning.

Containing 2.20 acres

CARBON COUNTY ENGINEERS CERTIFICATE

I hereby certify that this office has examined this plat and it is correct and in accordance with information on file in this office.

Erwin E. Hansen Carbon County Engineer Date MARCH 4, 1995

Legend

- Indicates 1/2"X18" Rebar set W/cap
- ⊕ Section Corner (found)
- *—*—*— Fence line
- Property line
- Section line

Planning and Zoning Commission Approval & Acceptance

Presented to the County Planning and Zoning Commission the 2 day of APRIL 1995 at which time this Minor Subdivision was approved and accepted.

Robert P. Teter
Carbon County Planning and Zoning Commission Chairman

Certificate of Survey

I Art F Barker do hereby depose and say that I am a Registered Land Surveyor as prescribed by the laws of the State of Utah and hold License No. 162812. I further certify that I have made a Survey on the ground of the property as shown herewith.

Art F Barker  Date: 7/29/94

PROPERTY OWNER
I have Reviewed this plat and do approve.

Art F Barker Date _____
(Property Owner)

Descriptions

Property located in the Northwest Quarter of the Southwest Quarter of Section 8 Township 14 South Range 10 East Salt Lake Base and Meridian.

PROJECT: JONES SUBDIVISION	
FOR: MERRILL JONES	PREPARED BY: ART F. BARKER
1444 NORTH 1000 WEST CARBONVILLE, UTAH 84501 (801) 637-2867	36 WEST MAIN STREET WELLINGTON, UTAH 84542 (801) 637-2394

14-10
NES, MERRILL
R: LEMON