

"KARCICH MINOR SUBDIVISION"

LEGAL DESCRIPTION

PARCEL NO. 4

Beginning at a point located 467.99 feet $S89^{\circ}45'21''W$ from the SE corner of the SE 1/4 of the SW 1/4 of section 8, T.14S, R.10E, S.L.B. & M. along an existing fence line, said fence used and accepted as the Section Line. Running thence $S89^{\circ}45'21''W$, more or less along said fence 199.00 feet; thence North 554.06 feet to the South boundary R/W of the County Road; thence $N89^{\circ}50'E$ along said county R/W 199.00 feet; thence South 553.79 feet, more or less to the point of beginning.

PARCEL NO. 3

Beginning at a point located 666.99 feet $S89^{\circ}45'21''W$ from the SE corner of the SE 1/4 of the SW 1/4 of section 8, T.14S, R.10E, S.L.B. & M. along an existing fence line, said fence being used and accepted as the Section line. Running thence $S89^{\circ}45'21''W$, more or less along said fence line 199.00 feet; thence North 554.33 feet to the South boundary R/W of the County Road; thence $N89^{\circ}50'E$ along said county Road R/W 199.00 feet; thence South 554.06 feet, more or less to the point of beginning.

PARCEL NO. 1

Beginning at a point located 865.99 feet $S89^{\circ}45'21''W$ from the SE corner of the SE 1/4 of the SW 1/4 of section 8, T.14S, R.10E, S.L.B. & M. along an existing fence line, said fence used and accepted as the Section line. Running thence $S89^{\circ}45'21''W$, more or less along said fence 401.44 feet more or less to the East R/W of the County Road; thence $N0^{\circ}05'W$ 277.00 feet more or less along said county Road R/W; thence $N89^{\circ}50'E$ 401.73 feet; thence South 277.00 feet more or less to the point of beginning.

PARCEL NO. 2

Beginning at a point located 865.99 feet $S89^{\circ}45'21''W$ along an existing fence, said fence being used and accepted as the Section line, and North 277.00 feet from the SE corner of the SE 1/4 of the SW 1/4 of section 8, T.14S, R.10E, S.L.B. & M. Running thence $S89^{\circ}45'21''W$ 401.73 feet more or less to the East boundary of the County Road; thence $N0^{\circ}05'W$ 253.17 feet along the East R/W of the County Road; thence $N83^{\circ}32'E$ 278.2 feet to the South R/W of the County Road; thence $N89^{\circ}50'E$ 385.48 feet along said county Road R/W; thence South 277.33 feet more or less to the point of beginning.

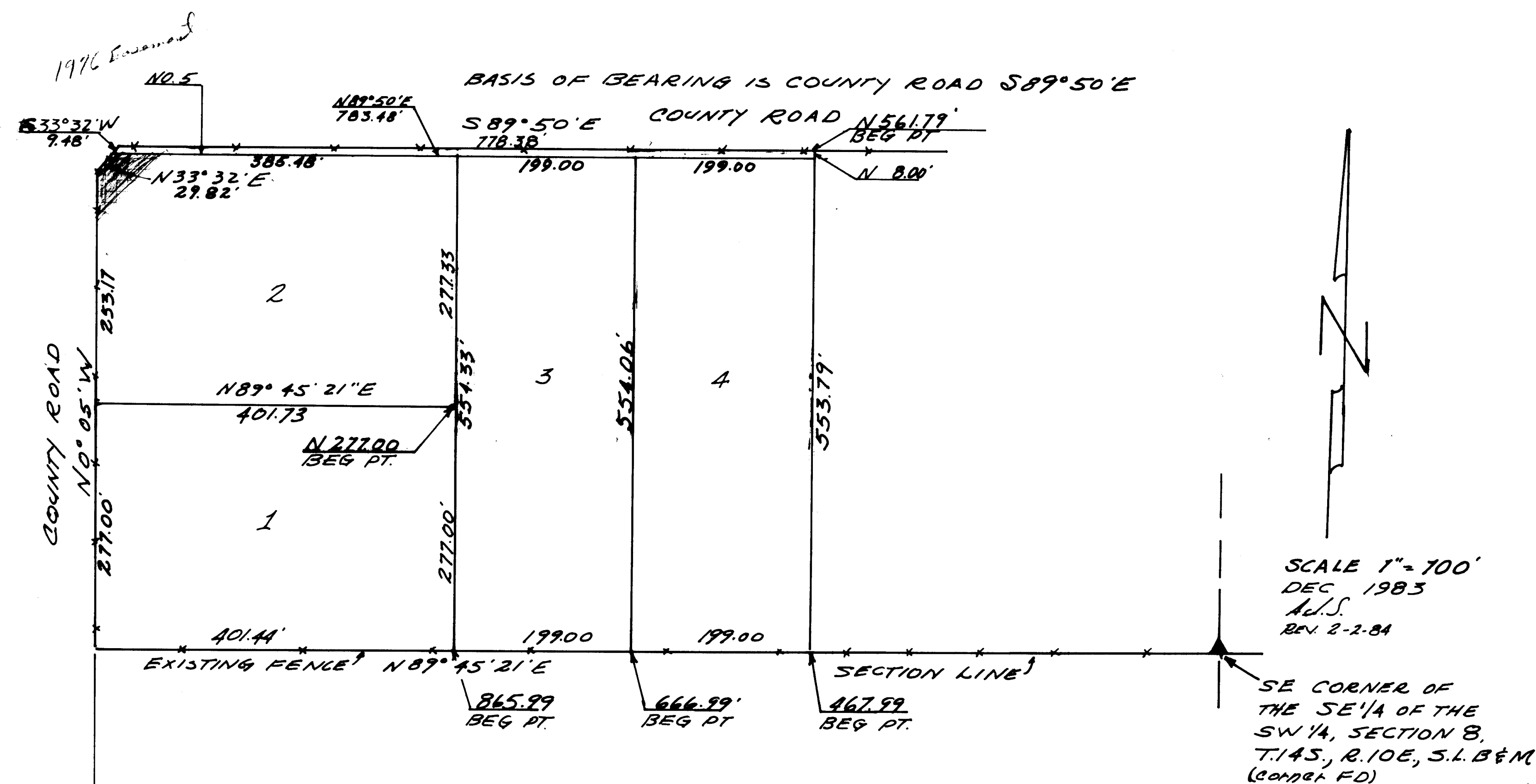

PARCEL NO. 5 (KARCICH ESTATE TO CARBON COUNTY)

Beginning at a point located $S89^{\circ}45'21''W$ 467.99 feet along the existing fence line, said fence line being used and accepted as the Section line, and North 561.79 feet from the SE corner of the SE 1/4 of the SW 1/4 of section 8, T.14S, R.10E, S.L.B. & M. said beginning point is located on the existing Carbon County Road South R/W fence, running thence $S89^{\circ}45'21''W$ 778.38 feet along said county road R/W and existing fence, thence $S33^{\circ}32'W$ along an existing fence 948 feet, thence $N89^{\circ}50'E$ 783.48 feet more or less, thence North 800 feet more or less to the point of beginning.

COUNTY PLANNING & ZONING COMMISSION APPROVAL & ACCEPTANCE

Presented to the Carbon County Planning & Zoning Commission this day 9th of January, 1984, at which time this petition for was approved and accepted, as a minor subdivision

Richard P. Tette
Planning & Zoning Comm. Chairman

BOARD OF HEALTH

Approved this 9th day of January A.D. 1984

Robert J. Tude
DIRECTOR, COUNTY BOARD OF HEALTH