

KIAHTIPES MINOR SUBDIVISION

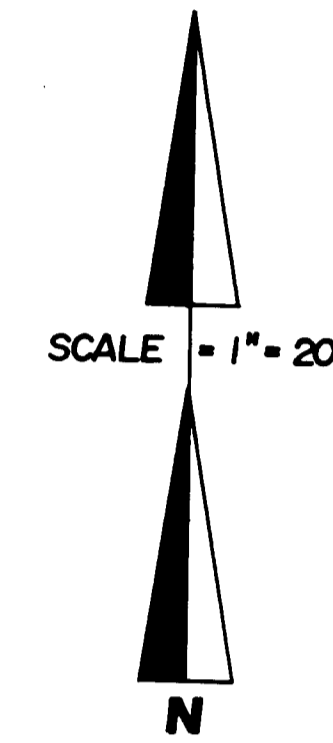
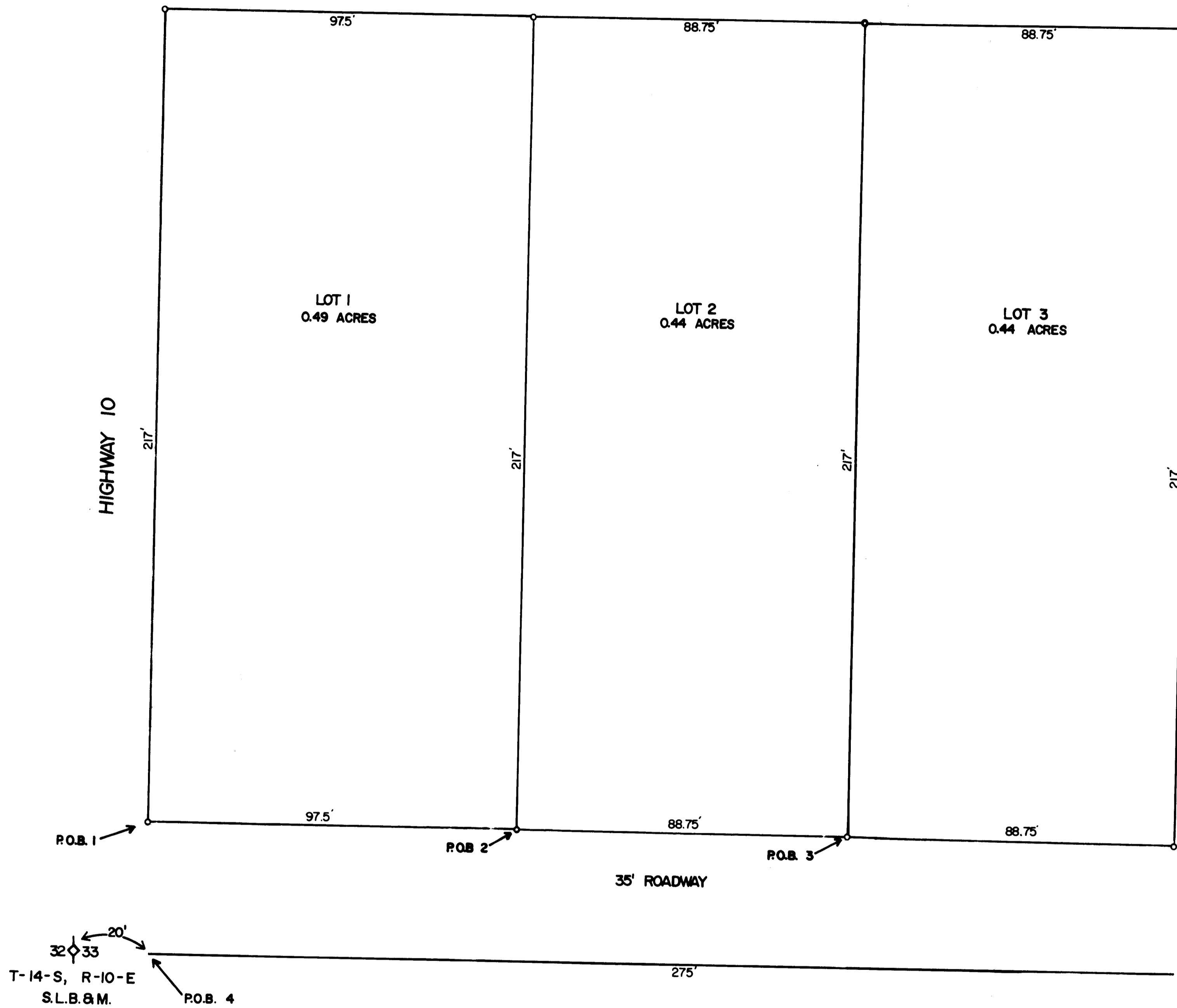

DESCRIPTIONS

LOT 1
 BEGINNING AT A POINT 20 FEET EAST AND 35 FEET NORTH OF THE WEST QUARTER CORNER OF SECTION 33, T-14-S, R-10-E S.L.B.&M., RUNNING THENCE NORTH 217 FEET, THENCE EAST 97.5 FEET, THENCE SOUTH 217 FEET, THENCE WEST 97.5 FEET TO THE POINT OF BEGINNING.

LOT 2
 BEGINNING AT A POINT 117.5 FEET EAST AND 35 FEET NORTH OF THE WEST QUARTER CORNER OF SECTION 33, T-14-S, R-10-E S.L.B.&M., RUNNING THENCE NORTH 217 FEET, THENCE EAST 88.75 FEET, THENCE SOUTH 217 FEET, THENCE WEST 88.75 FEET TO THE POINT OF BEGINNING.

LOT 3
 BEGINNING AT A POINT 206.25 FEET EAST AND 35 FEET NORTH OF THE WEST QUARTER CORNER OF SECTION 33, T-14-S, R-10-E S.L.B.&M., RUNNING THENCE NORTH 217 FEET, THENCE EAST 88.75 FEET, THENCE SOUTH 217 FEET, THENCE WEST 88.75 FEET TO THE POINT OF BEGINNING.

ROADWAY
 BEGINNING AT A POINT 20 FEET EAST OF THE WEST QUARTER CORNER OF SECTION 33, T-14-S, R-10-E S.L.B.&M., RUNNING THENCE NORTH 35 FEET, THENCE EAST 275 FEET, THENCE SOUTH 35 FEET, THENCE WEST 275 FEET TO THE POINT OF BEGINNING.

COUNTY APPROVALS

COUNTY SURVEYOR'S CERTIFICATE

I HEREBY CERTIFY THAT I HAVE HAD THIS PLAT EXAMINED BY THIS OFFICE AND THAT IT IS CORRECT AND IN ACCORDANCE WITH INFORMATION ON FILE.

DATE _____ CARBON COUNTY SURVEYOR _____

COUNTY PLANNING & ZONING COMMISSION

PRESENTED TO THE CARBON COUNTY PLANNING & ZONING COMMISSION THIS DAY OF 1986, AT WHICH TIME THIS MINOR SUBDIVISION WAS APPROVED & ACCEPTED.

Richard P. [Signature]
 PLANNING & ZONING COMMISSION CHAIRMAN

ATTEST: _____
 CARBON COUNTY CLERK

83-14-10

KIAHTIPES