

Ent 119273 & P5 Pg 134  
 Date: 06-SEP-2006 3:14PM  
 Fee: \$30.00 Check  
 Filed By: KR  
 SHARON MURDOCK, Recorder  
 CARBON COUNTY CORPORATION  
 For: REID LARSEN

Ent 119273 & 627 Pg 774  
 Date: 06-SEP-2006 3:15PM  
 Fee: \$30.00 Check  
 Filed By: KR  
 SHARON MURDOCK, Recorder  
 CARBON COUNTY CORPORATION  
 For: REID LARSEN

# LAKESHORE SUBDIVISION PHASE 2

**SURVEYOR'S CERTIFICATE**  
 I ALBERT J. SPENSKO, do hereby certify that I am a registered Land Surveyor in the State of Utah and that I hold lic No. 146652. I further certify I have conducted this survey as directed by the owner or owners and found the conditions to exist as noted and represents the conditions to the best of my knowledge.  
 ALBERT J. SPENSKO  
 DATE: Aug 15, 2006

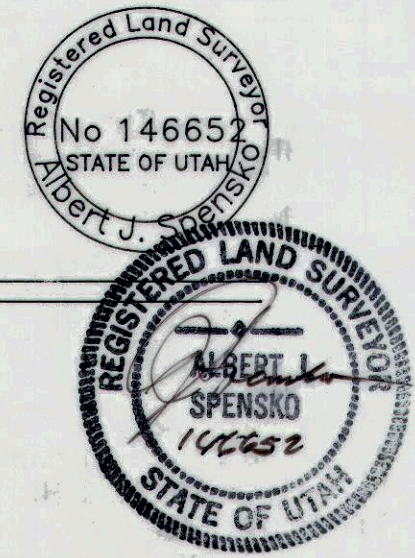

**DESCRIPTION**  
 The following described parcel of land is located in the NE1/4 of the SE1/4 of Section 4, T12S., R7E., SLB & M., in the Bolotas Camp and Lakeshore Subdivision, Phase 2.  
 Beginning at the Northeast Corner of Lot No. 1, Lakeshore Subdivision, Phase No. 1, said corner being a metal cap placed by Carbon County, running thence N13°08'13"E 86.69 feet along an existing chainlink fence, said fence line is the accepted West boundary of Lakeshore Drive, and also the East boundary of the Larsen property, thence N80°55'29"W 68.39 feet, more or less to the 7630 Elev, thence S21°11'26"W 84.82 feet to the Northwest Corner of Lot No.1, said corners being a metal cap placed by Carbon County, thence S78°23'28"E 80.13 feet more or less to the point of beginning.  
 Ref: Reid L. & Janice Larsen Deed, Book 436, Page 0169. All distance and bearing go the Scofield Res. to 7630 Elev.

**OWNERS DEDICATION**  
 KNOW ALL MEN BY THESE PRESENTS, THAT WE THE UNDERSIGNED OWNERS OF THE ABOVE DESCRIBED TRACT OF LAND, HAVING CAUSED THE SAME TO BECOME A LOT IN THE LAKESHORE SUBDIVISION, PHASE NO.2. WE DO HEREBY APPROVE THIS PLAT AND ACCEPT FOR PERPETUAL USE OF THE OF THE OWNER THE PRIVATE ROADWAY AS SHOWN ON THIS PLAT AND THOSE ROADS AS COVERED UNDER AN EASEMENT GRANTED TO CARBON COUNTY.  
 IN WITNESS WHEREBY WE HAVE HEREUNTO SET \_\_\_\_\_  
 \_\_\_\_\_ DAY OF Aug AD 2006  
Reid L. Larsen Janice L. Larsen  
 REID LARSEN JANICE L. LARSEN

**ACKNOWLEDGMENT**  
 STATE OF UTAH  
 County of Davis SS  
 On the 29 day of Aug 2006, personally appeared before me Reid and Janice L. Larsen, the signers of the within plat, who duly acknowledge to me that he and she executed the same.  
 \_\_\_\_\_  
 Notary Public  
 My Commission Expires 5-5-07 Residing in Bountiful, Utah

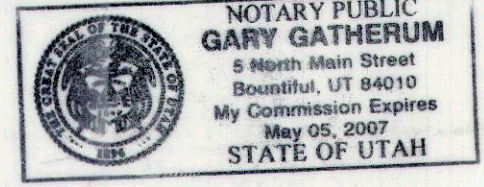

RECORDED 119273  
 STATE OF UTAH, COUNTY OF CARBON  
 Recorded and filed at the request of Reid Larsen  
 Date 9-6-06 Time 3:14 Book 5 Page 134  
 County Recorder: Sharon Murdock

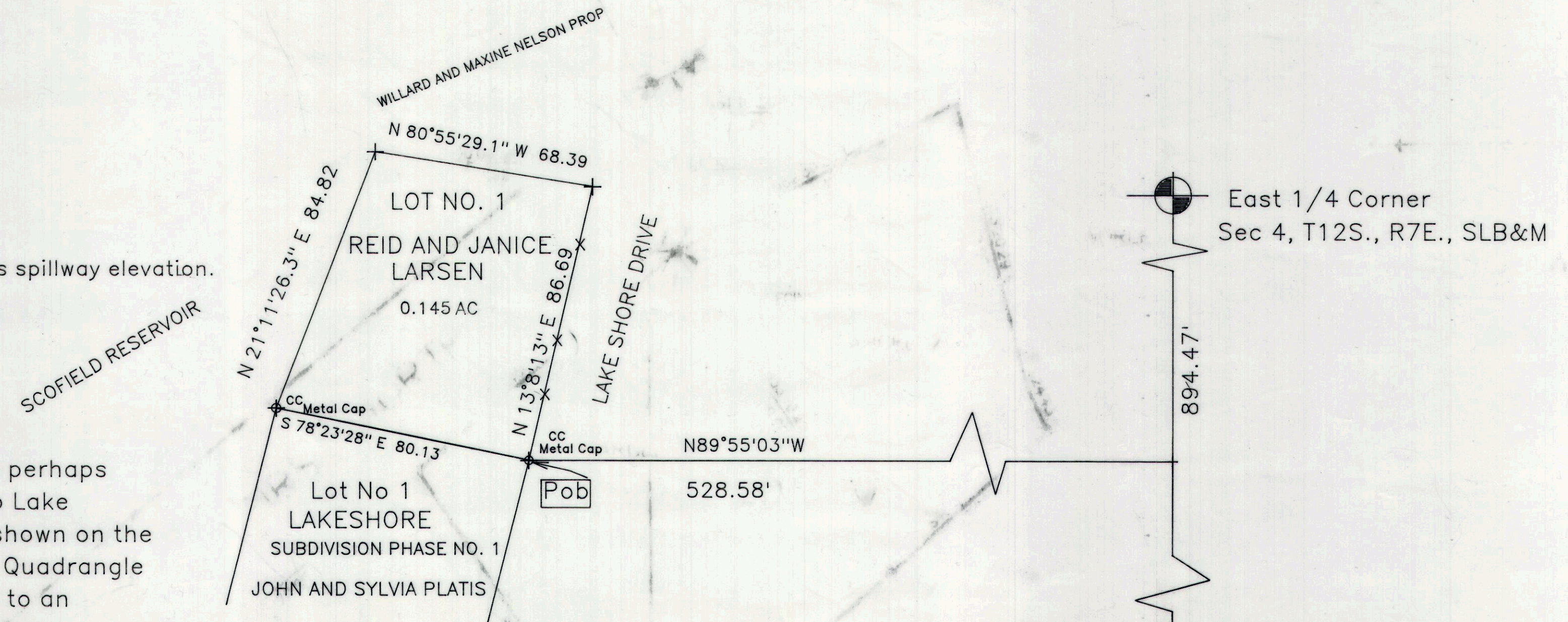

Elevation 7618 is spillway elevation.  
 SCOFIELD RESERVOIR  
 Note: Back lot lines perhaps may be extended to Lake Elevation 7618 as shown on the Scofield Reservoir Quadrangle map dated 1978 or to an elevation that will be determined by others. Back lot lines also, may possibly fluctuate with the high water line of the reservoir.

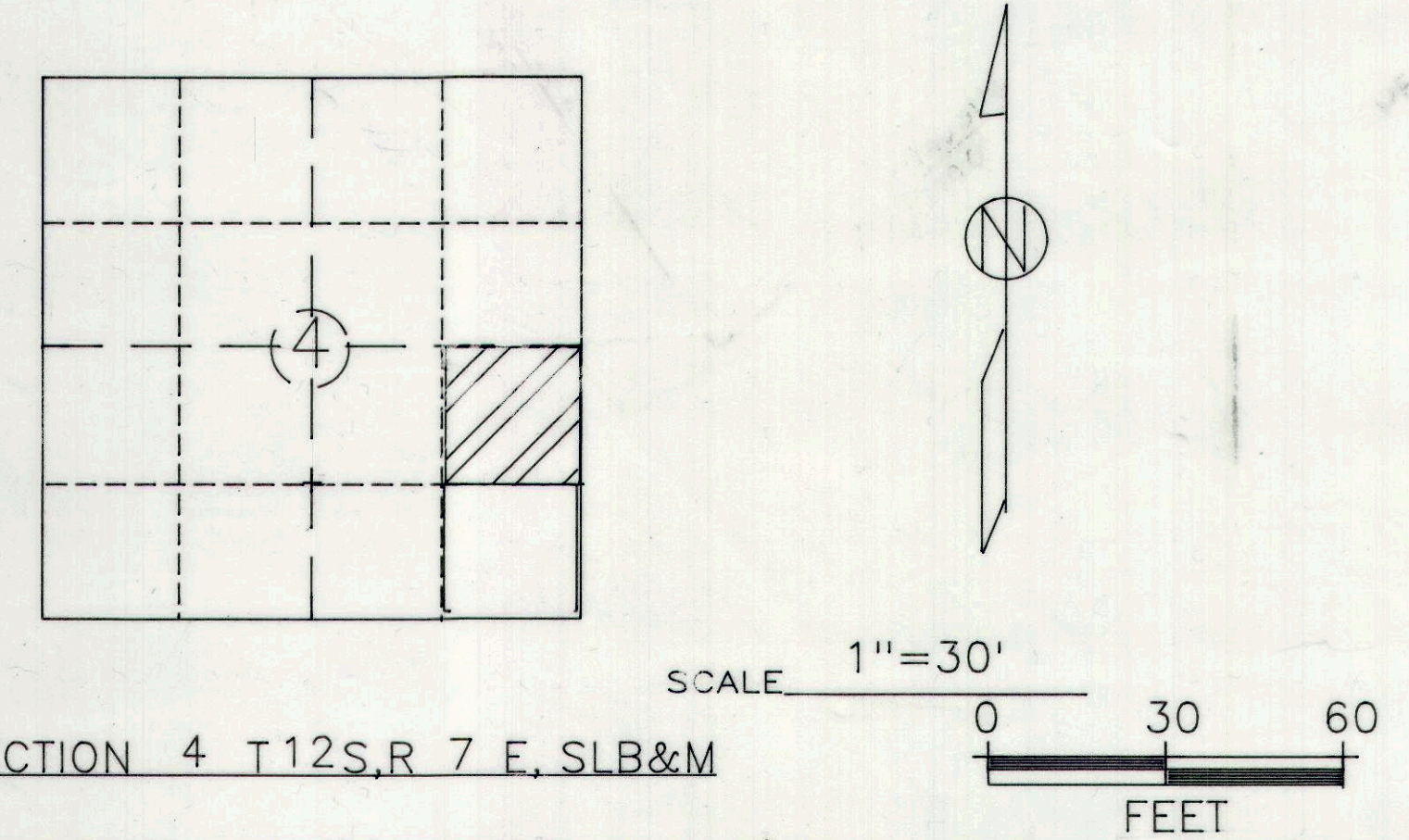

- LEGEND**
- Lot/Boundary line
  - x - x - Fence line
  - 1/4 & 1/16 Corner
  - County Caps

PLANNING COMMISSION  
Richard Tatton  
 RICHARD TATTON, CHAIRMAN  
 DATE: 9-6-06

ASSISTANT COUNTY ENGINEER  
N. Houser  
 NICK HOUSER  
 DATE: 9/06/06