

LASATER ONE LOT MINOR SUBDIVISION

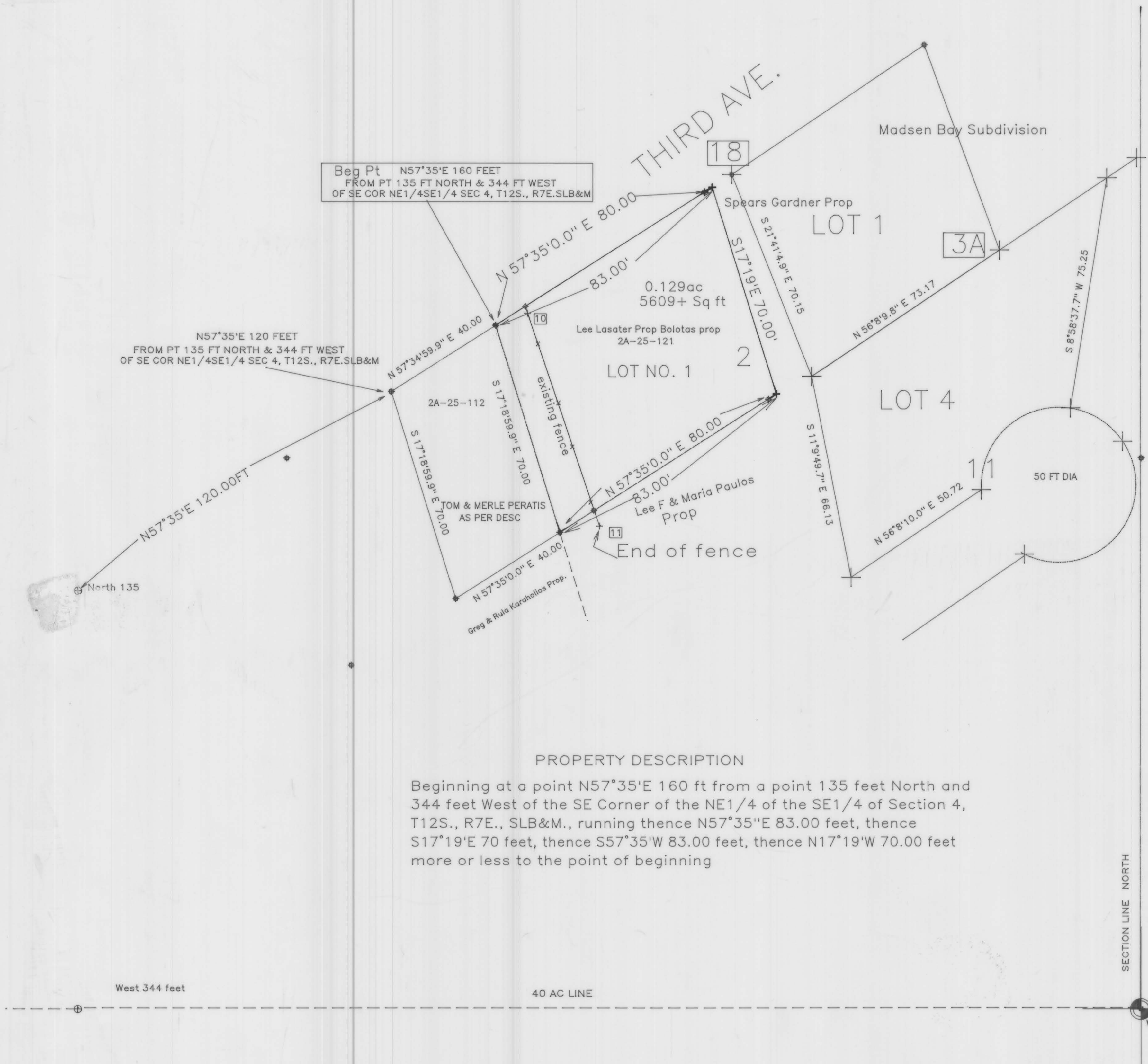

PROPERTY DESCRIPTION

Beginning at a point N57°35'E 160 ft from a point 135 feet North and 344 feet West of the SE Corner of the NE1/4 of the SE1/4 of Section 4, T12S., R7E., SLB&M., running thence N57°35'E 83.00 feet, thence S17°19'E 70 feet, thence S57°35'W 83.00 feet, thence N17°19'W 70.00 feet more or less to the point of beginning

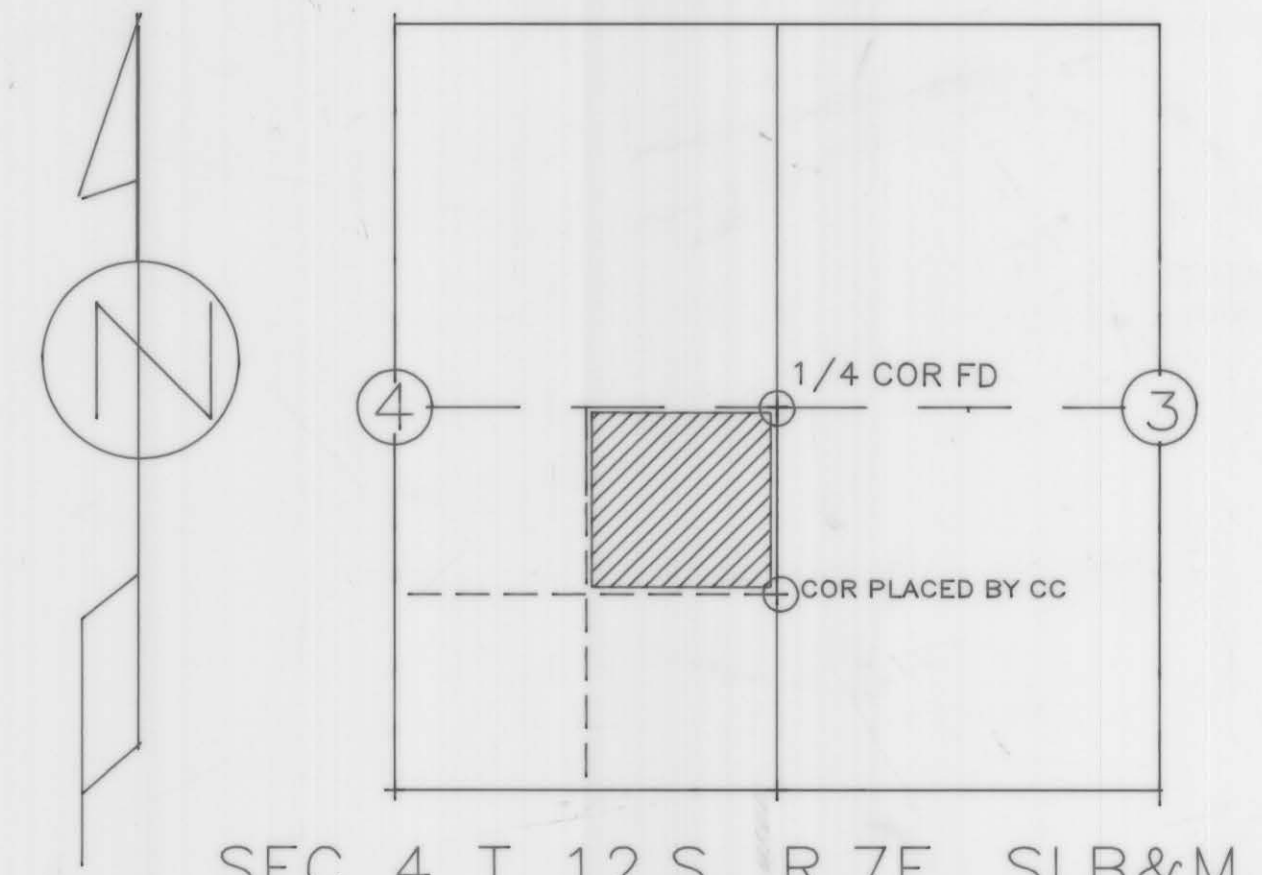

CARBON COUNTY ENGINEER
 I do hereby certify that this office has examined this plat and found it correct in accordance with information on file
 CARBON COUNTY ENGINEER *Nick Hansen* DATE *May 2, 2001*
 Planning and Zoning Comm. Chairman _____ Date _____

PLANNING COMMISSION
APPROVAL AND ACCEPTANCE
 Presented to the site plan review committee this day *3rd* of *May* 2001 at which time this Minor Subdivision was accepted and approved.

 Chairman, Planning Commission

SURVEYOR'S CERTIFICATE
 I ALBERT J. SPENSKO, do hereby certify that I am a registered Land Surveyor in the State of Utah and that I hold lic No. 146652. I further certify I have conducted this survey as directed by the owner or owners and found the conditions to exist as noted and represents the conditions to the best of my knowledge.

ALBERT J. SPENSKO *Albert J. Spensko* DATE *April 24 2001*

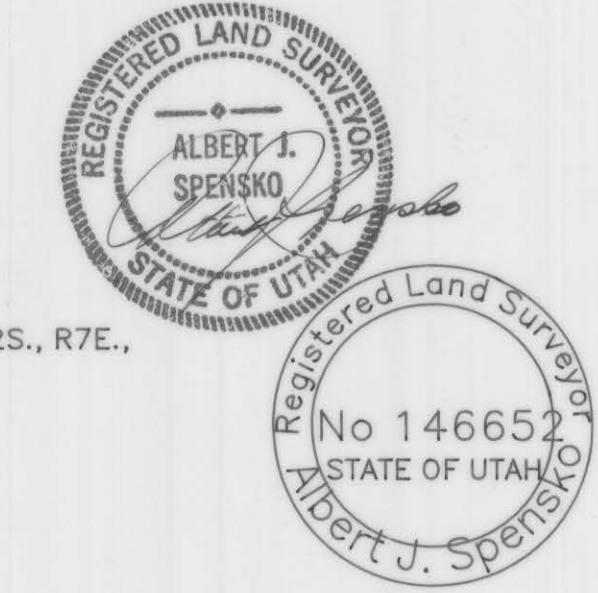

PREPARED FOR:	LEE LASATER 1021 E HILLVIEW DR. SALT LAKE CITY, UT 84124
PROP. LOCATED SCOFIELD LAKE (BOLOTAS ORIG PROP)	
Prepared by:	Albert J. Spensko 12 So. 5th Ave Helper, Utah 84526
Scale: 1 Inch=20 Feet	Date: <i>4/24/01</i>

PROPERTY OWNER
Lee Lasater
 I HAVE REVIEWED AND DO APPROVE DATE *5/4/01*

Data for this plat is consistent with original Bolotas plat, survey, and Madsen Bay Subdivision plat

LASATER
4-12-7
Lasater2