

JOHN NIELSON  
MINI-SUBDIVISION  
(AMMENDED)

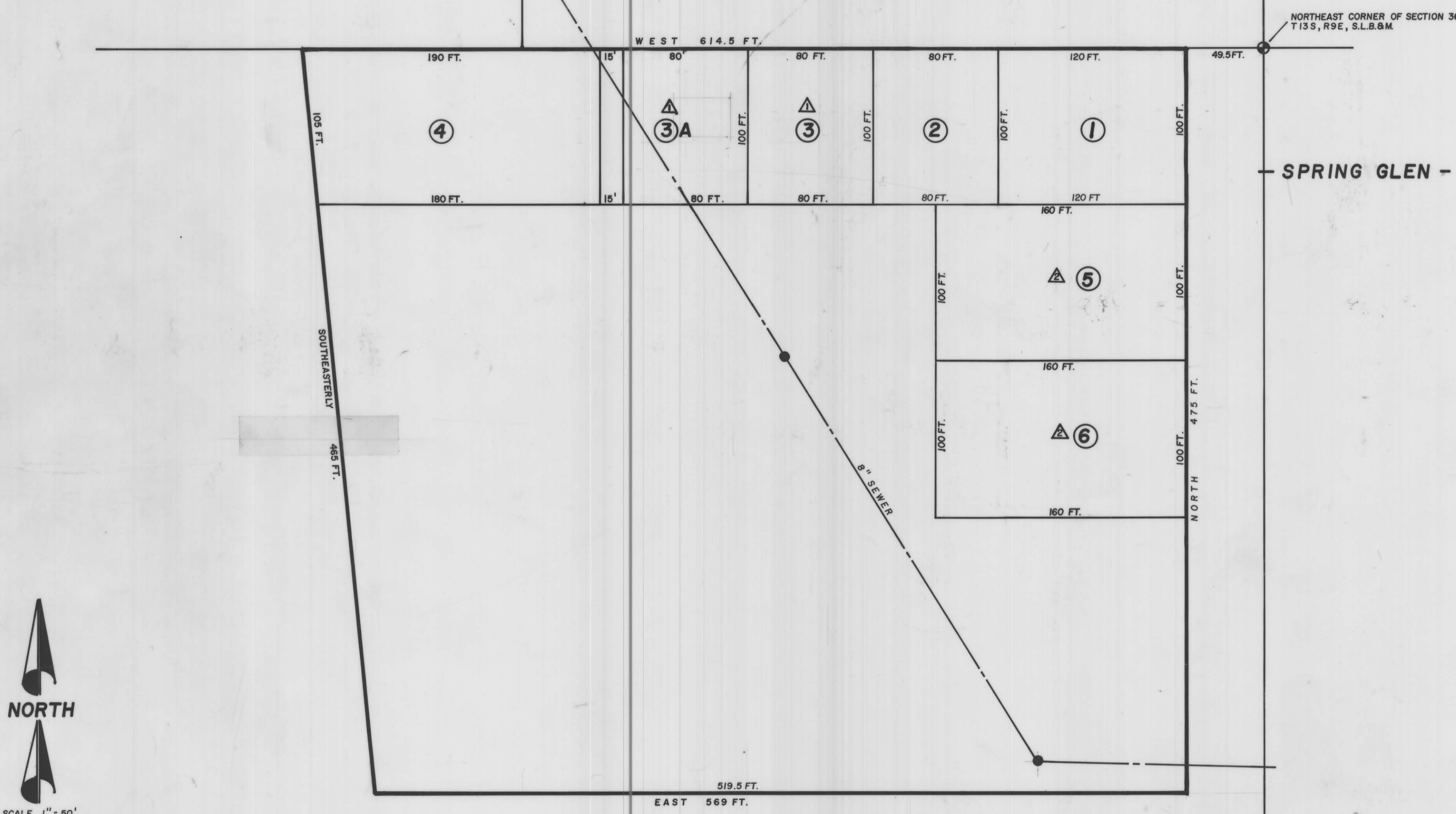

AMMENDMENT ACKNOWLEDGE BY:

Barry Prettyman 4-25-82  
Michael S. Kennedy 4-27-82

DESCRIPTIONS

LOT No. 1

BEGINNING AT A POINT 49.5 FT. WEST OF THE NE CORNER OF SECTION 36, T13S, R9E, S.L.B.M., AND THENCE SOUTH 100 FT.; THENCE WEST 120 FT.; THENCE NORTH 100 FT.; THENCE EAST 120 FT. TO POINT OF BEGINNING.

LOT No. 2

BEGINNING 169.5 FT. WEST OF THE NE CORNER OF SECTION 36, T13S, R9E, S.L.B.M., THENCE SOUTH 100 FT.; THENCE WEST 80 FT.; THENCE NORTH 100 FT.; THENCE EAST 80 FT. TO POINT OF BEGINNING.

LOT No. 3

BEGINNING 249.5 FT. WEST OF THE NE CORNER OF SECTION 36, T13S, R9E, S.L.B.M., THENCE SOUTH 100 FT.; THENCE WEST 80 FT.; THENCE NORTH 100 FT.; THENCE EAST 80 FT. TO POINT OF BEGINNING.

LOT No. 4

BEGINNING 124.5 FT. WEST OF THE NE CORNER OF SECTION 36, T13S, R9E, S.L.B.M., THENCE SOUTH 100 FT.; THENCE WEST 180 FT., MORE OR LESS, TO THE DEGREER RIGHT-OF-WAY; THENCE NORTHWESTERLY ALONG SAID RIGHT-OF-WAY 105 FT., MORE OR LESS, TO A POINT DUE WEST OF BEGINNING; THENCE EAST 180 FT., MORE OR LESS, TO POINT OF BEGINNING.

LOT No. 5

BEGINNING 49.5 FT. WEST AND 100 FT. SOUTH OF THE NE CORNER OF SECTION 36, T13S, R9E, S.L.B.M., THENCE SOUTH 100 FT.; THENCE WEST 160 FT.; THENCE NORTH 100 FT.; THENCE EAST 160 FT. TO POINT OF BEGINNING.

LOT No. 6

BEGINNING 49.5 FT. WEST AND 200 FT. SOUTH OF THE NE CORNER OF SECTION 36, T13S, R9E, S.L.B.M., THENCE SOUTH 100 FT.; THENCE WEST 160 FT.; THENCE NORTH 100 FT.; THENCE EAST 160 FT. TO POINT OF BEGINNING.

OVERALL PROPERTY

BEGINNING AT THE NE CORNER OF SECTION 36, T13S, R9E, S.L.B.M., AND RUNNING THENCE SOUTH 475 FT.; THENCE WEST 569 FT., MORE OR LESS, TO THE EASTERLY RIGHT-OF-WAY OF THE DEGREER; THENCE NORTHWESTERLY ALONG SAID RIGHT-OF-WAY 495 FT., MORE OR LESS, TO A POINT DUE WEST OF BEGINNING; THENCE EAST 614.5 FT., MORE OR LESS, TO POINT OF BEGINNING.

LOT No. 3A

BEGINNING 329.5 FT. WEST OF THE NE CORNER OF SECTION 36, T13S, R9E, S.L.B.M., THENCE SOUTH 100 FT.; THENCE WEST 80 FT.; THENCE NORTH 100 FT.; THENCE EAST 80 FT. TO THE POINT OF BEGINNING.

MINOR SUBDIVISION  
COUNTY PLANNING & ZONING COMMISSION  
APPROVAL & ACCEPTANCE

PRESENTED TO THE CARBON COUNTY PLANNING AND ZONING COMMISSION  
THIS DAY OF \_\_\_\_\_, 1981, AT WHICH TIME THIS PETITION  
FOR WAS APPROVED AND ACCEPTED, AS A MINOR SUBDIVISION.

Barry Prettyman  
PLANNING & ZONING COMMISSION CHAIRMAN

(APPROVAL GIVEN ON LOTS 1, 4 & 6 ORIGINALLY  
THE REST AS WATER IS TURNED OVER)

REVISOR LOTS NO. 5 AND NO. 6 TO 160 FT. DEEP FROM 120 FT. DEEP. APRIL 9, 1982 B.L.P.  
REVISOR LOT NO. 3 AND ADDED LOT NO. 3A, AS SHOWN ABOVE. APRIL 2, 1981 B.L.P.

NIELSONS' MINI-SUBDIVISION  
(AMMENDED)

DRAWN BY:  
BARRY PRETTYMAN  
SCALE: 1" = 50'  
DATE: JULY 14, 1981

36-13-9

AMENDED  
JOHN NIELSON