

SCALE: 1" = 50'

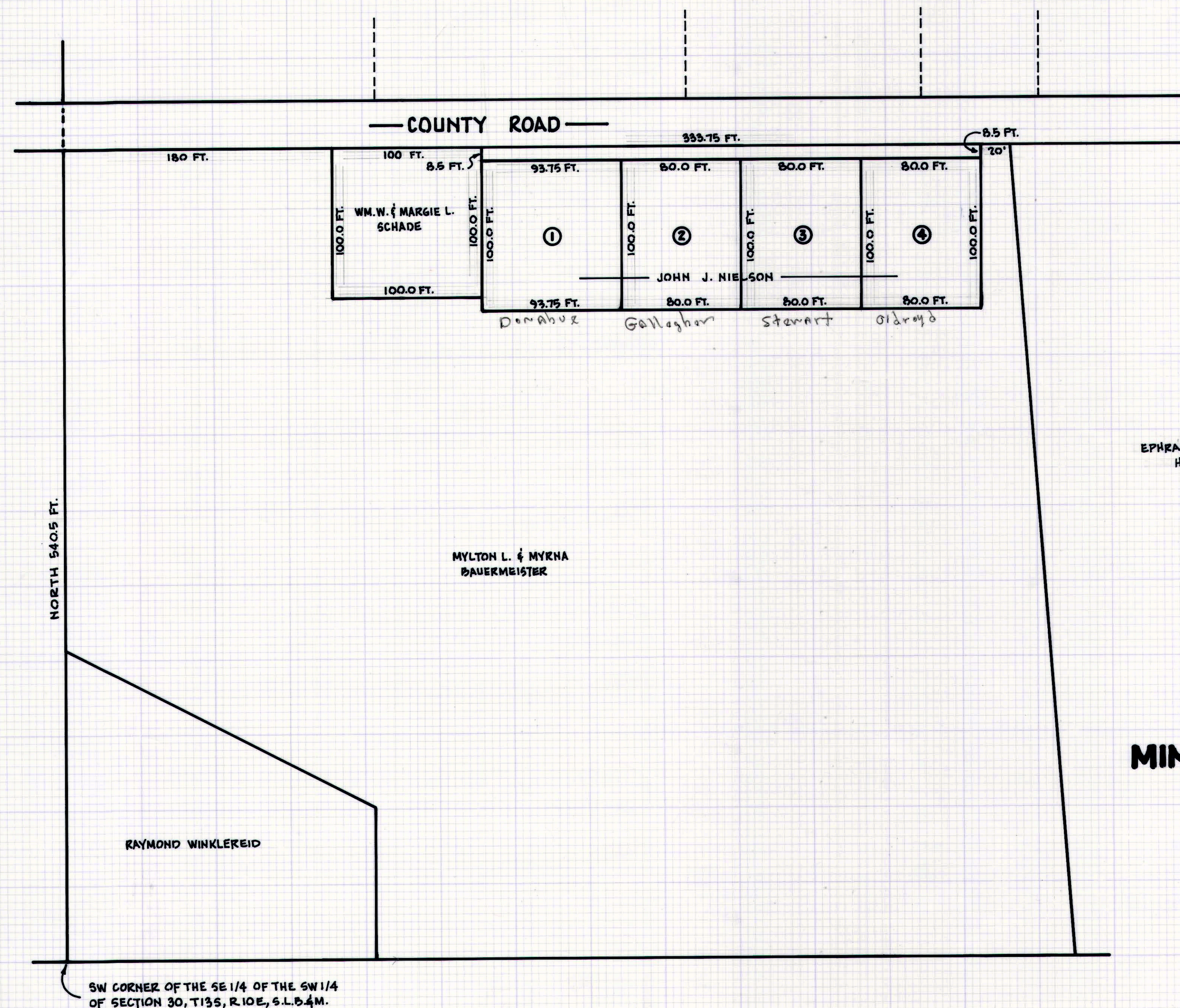

EPHRAIM J. & JENNIE V.
HENRIE

JOHN NIELSON
MINOR SUBDIVISION - SPRING GLEN

LOT DESCRIPTIONS

LOT NO. 1

BEGINNING AT A POINT 532.0 FT. NORTH AND 280.0 FT. EAST OF THE SW CORNER OF THE SE 1/4 OF THE SW 1/4 OF SECTION 30, T13S, R10E, S.L.B. & M. AND RUNNING THENCE EAST 93.75 FT.; THENCE SOUTH 100.0 FT.; THENCE WEST 93.75 FT.; THENCE NORTH 100.0 FT. TO BEGINNING.

LOT NO. 2

BEGINNING AT A POINT 532.0 FT. NORTH AND 313.5 FT. EAST OF THE SW CORNER OF THE SE 1/4 OF THE SW 1/4 OF SECTION 30, T13S, R10E, S.L.B. & M. AND RUNNING THENCE EAST 80.0 FT.; THENCE SOUTH 100.0 FT.; THENCE WEST 80.0 FT.; THENCE NORTH 100.0 FT. TO BEGINNING.

LOT NO. 3

BEGINNING AT A POINT 532.0 FT. NORTH AND 453.75 FT. EAST OF THE SW CORNER OF THE SE 1/4 OF THE SW 1/4 OF SECTION 30, T13S, R10E, S.L.B. & M. AND RUNNING THENCE EAST 80.0 FT.; THENCE SOUTH 100.0 FT.; THENCE WEST 80.0 FT.; THENCE NORTH 100.0 FT. TO BEGINNING.

LOT NO. 4

BEGINNING AT A POINT 532.0 FT. NORTH AND 533.75 FT. EAST OF THE SW CORNER OF THE SE 1/4 OF THE SW 1/4 OF SECTION 30, T13S, R10E, S.L.B. & M. AND RUNNING THENCE EAST 80.0 FT.; THENCE SOUTH 100.0 FT.; THENCE WEST 80.0 FT.; THENCE NORTH 100.0 FT. TO BEGINNING.

COUNTY ROAD R.O.W.

BEGINNING AT A POINT 540.5 FT. NORTH AND 280.0 FT. EAST OF THE SW CORNER OF THE SE 1/4 OF THE SW 1/4 OF SECTION 30, T13S, R10E, S.L.B. & M. AND RUNNING THENCE EAST 333.75 FT.; THENCE SOUTH 0.5 FT.; THENCE WEST 333.75 FT.; THENCE NORTH 0.5 FT. TO BEGINNING.

MINOR SUBDIVISION

**COUNTY PLANNING & ZONING COMMISSION
APPROVAL & ACCEPTANCE**

PRESENTED TO THE CARSON COUNTY PLANNING & ZONING COMMISSION THIS _____ DAY OF _____, 1982, AT WHICH TIME THIS PETITION FOR WAS APPROVED AND ACCEPTED, AS A MINOR SUBDIVISION.

Robert P. Tiedt
PLANNING & ZONING COMMISSION CHAIRMAN

EMPIRE ENGINE		
36 NORTH 200 EAST - PRICE, UTAH (801)		
MINOR SUBDIVISION - JOHN		
DRAWN BY: B.L.P.	APPROVED BY:	DRAWN:
DATE: MAY 12, 1982	SCALE: 1" = 50'	

36-13-9