

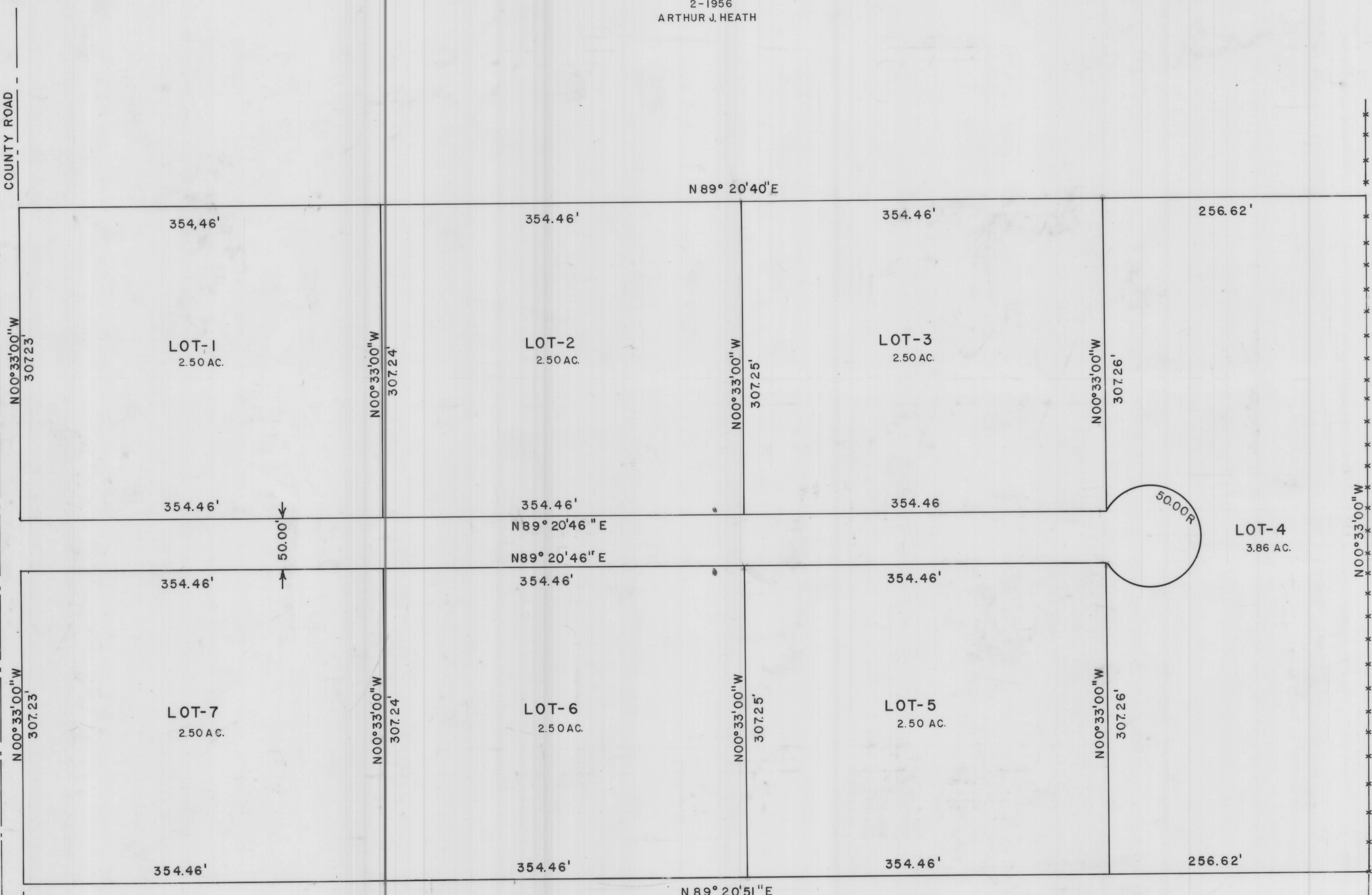

NE-SW

2-1956  
ARTHUR J. HEATH



2-1957  
PRICE CITY

SW-SW

SAMUEL A. &  
LOLA A. MEAD

SE-SW

Lot 1  
That portion of the Southeast Quarter of the Southwest Quarter of Section 18, T-15-S, R-11-E of the Salt Lake Base and Meridian, in the County of Carbon, State of Utah described as follows: Beginning N00° 33' 00" W 1329.06 feet and S89° 20' 40" W 1329.00 feet along north line of said quarter section, from the South quarter corner of said section; thence S00° 33' 00" E 307.23 feet; thence N89° 20' 46" E 354.46 feet; thence N00° 33' 00" W 307.24 feet; thence S89° 20' 40" W 354.46 feet to the point of beginning, containing 2.50 acres.

Lot 2  
That portion of the Southeast Quarter of the Southwest Quarter of Section 18, T-15-S, R-11-E of the Salt Lake Base and Meridian, in the County of Carbon, State of Utah described as follows: Beginning at a point N00° 33' 00" W 1329.06 feet and S89° 20' 40" W 611.08 feet along north line of said quarter section, from the South quarter corner of said section; thence S00° 33' 00" E 307.25 feet; thence S89° 20' 46" W 354.46 feet; thence N00° 33' 00" W 307.24 feet along East line of lot 1; thence N89° 20' 40" E 354.46 feet along north line of said quarter section, to the point of beginning, containing 2.50 acres.

Lot 3  
That portion of the Southeast Quarter of the Southwest Quarter of Section 18, T-15-S, R-11-E of the Salt Lake Base and Meridian, in the County of Carbon, State of Utah described as follows: Beginning at a point N00° 33' 00" W 1329.06 feet and S89° 20' 40" W 611.08 feet, along north line of said quarter section, from the South quarter corner of said section; thence S00° 33' 00" E 307.25 feet along east line of lot 2; thence N89° 20' 46" E 354.46 feet; thence N00° 33' 00" W 307.26 feet; thence S89° 20' 40" E 354.46 feet, along north line of said section, to the point of beginning, containing 2.50 acres.

Lot 4  
That portion of the Southeast Quarter of the Southwest Quarter of Section 18, T-15-S, R-11-E of the Salt Lake Base and Meridian, in the County of Carbon, State of Utah described as follows: Beginning at a point N00° 33' 00" W 664.53 feet and S89° 20' 51" W 256.62 feet from the South quarter corner of said section; thence N00° 33' 00" W 307.26 feet to the beginning of a curve concave to the east having a radius of 50.00 feet, thence 261.80 feet along said curve through a central angle of 300° 00' 00"; thence N00° 33' 00" W 307.26 feet; thence N89° 20' 40" E 256.62 feet; thence S00° 33' 00" E 664.53 feet; thence S89° 20' 51" W 256.62 feet to the point of beginning, containing 3.86 acres.

Lot 5  
That portion of the Southeast Quarter of the Southwest Quarter of Section 18, T-15-S, R-11-E of the Salt Lake Base and Meridian, in the County of Carbon, State of Utah described as follows: Beginning at a point N00° 33' 00" W 664.53 feet and S89° 20' 51" W 256.62 feet from the South quarter corner of said section; thence N00° 33' 00" W 307.26 feet; thence S89° 20' 46" W 354.46 feet; thence S00° 33' 00" E 307.25 feet; thence N89° 20' 51" E 354.46 feet to the point of beginning, containing 2.50 acres.

Lot 6  
That portion of the Southeast Quarter of the Southwest quarter of Section 18, T-15-S, R-11-E of the Salt Lake Base and Meridian, in the County of Carbon, State of Utah described as follows: Beginning at a point N00° 33' 00" W 664.53 feet and S89° 20' 51" W 965.54 feet; thence N00° 33' 00" W 307.24 feet; thence N89° 20' 46" E 354.46 feet; thence S00° 33' 00" E 307.25 feet; thence S89° 20' 51" W 354.46 feet to the point of beginning, containing 2.50 acres.

Lot 7  
That portion of the Southeast Quarter of the Southwest quarter of Section 18, T-15-S, R-11-E of the Salt Lake Base and Meridian, in the County of Carbon, State of Utah described as follows: Beginning at a point N00° 33' 00" W 664.53 feet and S89° 20' 51" W 965.54 feet from the South quarter corner of said section; thence N00° 33' 00" W 307.24 feet; thence S89° 20' 46" W 354.46 feet; thence S00° 33' 00" E 307.23 feet; thence N89° 20' 51" E 354.46 feet to the point of beginning, containing 2.50 acres.

2-1953  
MELROSE &  
ERMA  
ATWOOD

COUNTY SURVEYOR'S CERTIFICATE

I, HEREBY CERTIFY THAT I HAVE HAD THIS PLAT EXAMINED BY THIS OFFICE AND THAT IT IS CORRECT AND IN ACCORDANCE WITH INFORMATION ON FILE.

CARBON COUNTY SURVEYOR

COUNTY PLANNING & ZONING COMMISSION  
APPROVAL & ACCEPTANCE

PRESENTED TO THE CARBON COUNTY PLANNING AND ZONING COMMISSION THIS \_\_\_ DAY OF \_\_\_, 1982 AT WHICH TIME THE PETITION FOR REZONING WAS APPROVED AND ACCEPTED

*Robert P. ...*  
PLANNING & ZONING COMMISSION CHAIRMAN

S 1/4 COR.  
SEC. 18  
T15S, R11E

SCALE 1" = 60'

JUNE 18-15-11

NORTON

DAVE NORTON