

EASTRIDGE ROAD

S 89°18'10" W 313.24'

S 79°18'10" W
28.33'

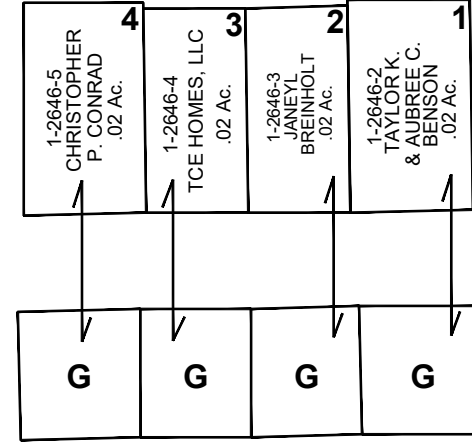
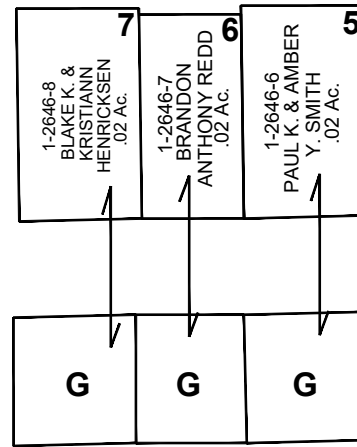
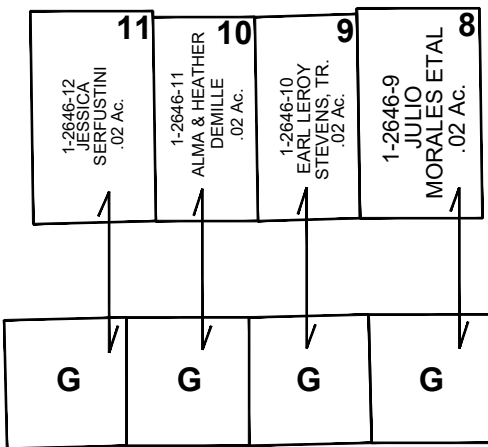

1-2646-20
HOMEOWNER'S ASSOCIATION
OF PARKLANE TOWNHOMES PLAT 'A'
1.53 Ac.

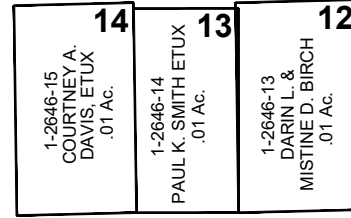
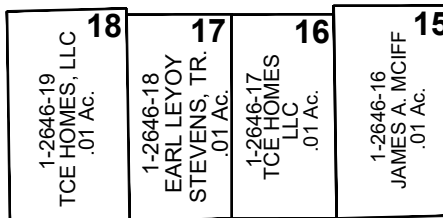

NOTE: ALL UNITS OWNED BY
GEORGETOWN DEVELOPMENT, INC.
UNLESS OTHERWISE MARKED

S 00°40'44" E 65'

E 95.76'

S 56.08'

E 124.63'

S 63.19'

E 235.59'

N 00°40'02" W 203.67'

HOMESTEAD BLVD.

CARBON COUNTY PLATS

PART OF SECTION 15, T14S, R10E, SLB&M

PARKLANE TOWNHOMES PLAT 'A'

SCALE: 30 FEET = 1 INCH
NOVEMBER 13, 2023

Carbon County assumes no
liability for errors or omissions in
any information.