

NE COR. NW 1/4 NE 1/4,
Section 20, Twp 13 South, Range 7 East, S.L.M.

**PINEVIEW SUBDIVISION
CARBON COUNTY, UTAH.**

SURVEYOR'S CERTIFICATE

STATE OF UTAH)
COUNTY OF CARBON) ss

I, JOHN BENE, County Surveyor of Carbon County, Utah, do hereby certify that on October 20, 1959 by authority of the owners, I surveyed, subdivided and platted into Lots and a street on the following described tract of land:

Beg. at the N.E. Cor. of the NW 1/4, Section 20, Township 13 South, Range 7 East, S.L.M.; thence North 652 ft.; thence West 1320 ft.; thence South 75°00' East 840 ft. more or less to the State Road right-of-way; thence Northerly along the West boundary line of the State Highway 1820 ft. more or less to the point of beg.

That this map is a full, true and correct map of land described with the dimensions and field notes correctly shown thereon; that this plat comprises what is to be known as the Pineview Subdivision, located in Carbon County, Utah.

Subscribed and sworn to before me this 10th day of February 1960.

Residing at Price, Utah
My Comm. Expires: _____
Notary Public

OWNER'S CERTIFICATE

STATE OF UTAH)
COUNTY OF CARBON) ss

We, the undersigned owners of the land described in the above Surveyor's Certificate, do hereby dedicate to the public a perpetual right-of-way over the street shown thereon by this plat and we certify that this was made and named by our authority.

Subscribed and sworn to before me this 9th day of February 1960.

Residing at Price, Utah
My Comm. Expires: May 14, 1961
Notary Public

Approved by the Carbon County Board of County Commissioners,
DATED this 8 day of March, 1960.

ATTEST:
County Clerk

STATE OF UTAH)
COUNTY OF CARBON) ss
FILED AND RECORDED IN
BOOK 3 OF 106
PAGE 98
JAN 17 4 20 PM '60
J. B. BENE
COUNTY SURVEYOR

Scale 1" = 100'

STATE OF UTAH)
COUNTY OF CARBON) ss
FILED AND RECORDED IN
BOOK 3 OF 106
PAGE 98
JAN 17 4 20 PM '60
J. B. BENE
COUNTY SURVEYOR

Entry No. 98046
Indexed ✓
Abstracted ✓
Rec. Fee 5.00

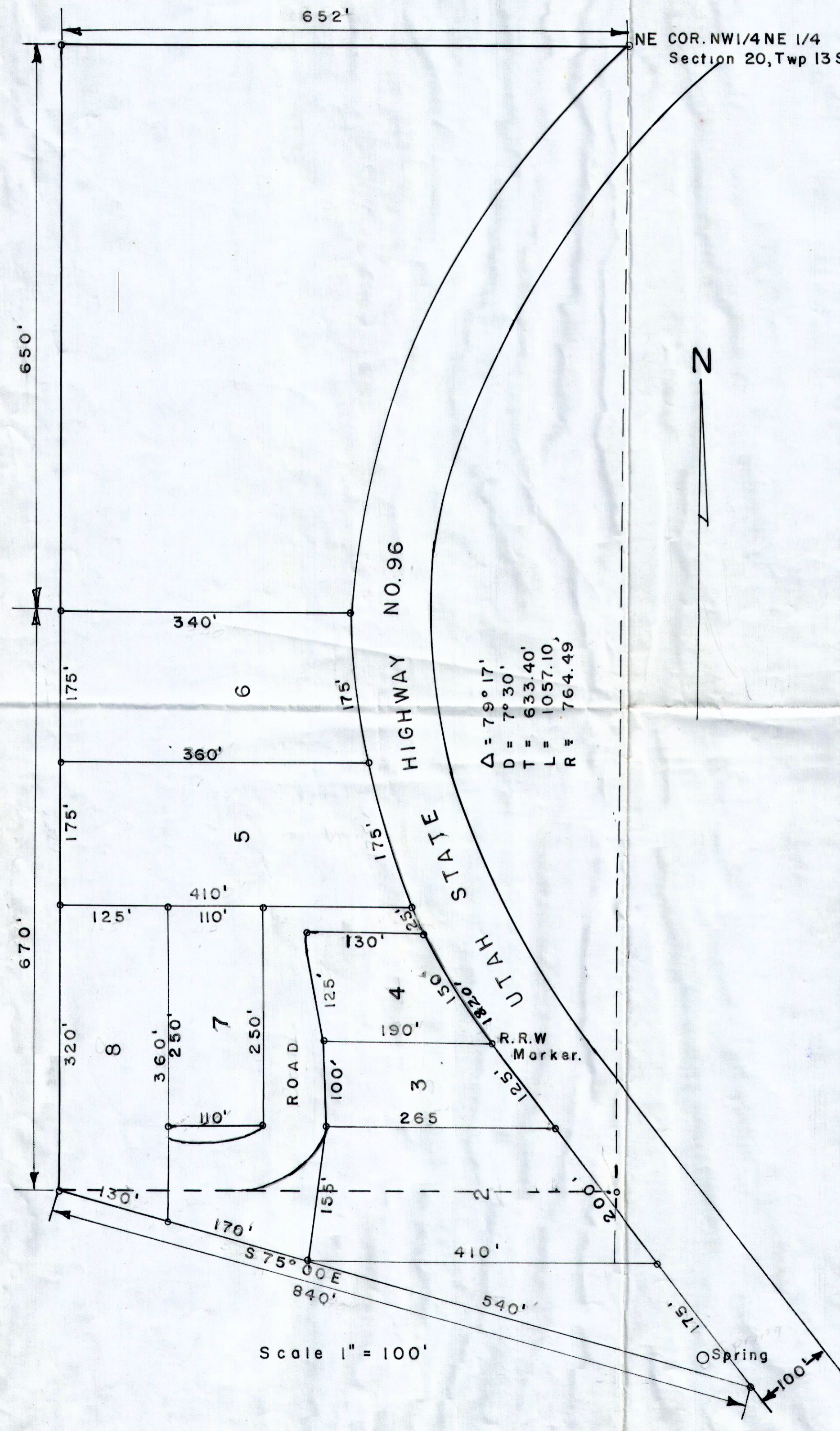

NE COR. NW 1/4 NE 1/4
Section 20, Twp 13 S, Range 7 East S.L.M.

**PINEVIEW SUBDIVISION
CARBON COUNTY, UTAH.**

SURVEYOR'S CERTIFICATE

STATE OF UTAH)
COUNTY OF CARBON) ss

I, JOHN BENE, County Surveyor of Carbon County, Utah, do hereby certify that on October 20, 1959 by authority of the owners, I surveyed, subdivided and platted into Lots and a street on the following described tract of land:

Beg. at the N.E. Cor. of the NW 1/4, SECTION 20, Township 13 South, Range 7 East, S.L.M.; thence West 652 ft.; thence South 1320 ft.; thence South 75°00' East 840 ft. more or less to the State Road right-of-way; thence Northerly along the West boundary line of the State Highway 1820 ft. more or less to the point of beg.

That this map is a full, true and correct map of land described with the dimensions and field notes correctly shown thereon; that this plat comprises what is to be known as the Pineview Subdivision, located in Carbon County, Utah.

Subscribed and sworn to before me this 10th day of February 1960.

Residing at Price, Utah
My Comm. Expires: 7-25-1960
Notary Public

OWNER'S CERTIFICATE

STATE OF UTAH)
COUNTY OF CARBON) ss

We, the undersigned owners of the land described in the above Surveyor's Certificate, do hereby dedicate to the public a perpetual right-of-way over the street shown thereon by this plat and we certify that this was made and named by our authority.

Subscribed and sworn to before me this 9th day of Feb. 1960.

Residing at Price, Utah
My Comm. Expires: May 14th, 1961
Notary Public

Approved by the Carbon County Board of County Commissioners,
Dated this 8th day of March, 1960.

ATTEST:
County Clerk

This plat is filed for the purpose of correcting a call in the written description on the Pineview plat filed and recorded by W.W. Derryberry on March 17th, 1960 at 4:02 P.M., in book 3 of Plats in the office of the Carbon County Recorder, Price, Utah

Scale 1" = 100'