

NARRATIVE

THE PURPOSE OF THIS PLAT IS TO SHOW THE DIVISION OF PROPERTY OWNED BY WENDY PRICE INTO 2 LOTS OF APROXIMATE SIZE.....

"SURVEYORS CERTIFICATE"

I, ART F. BARKER DO HEREBY DEPOSE AND SAY THAT I AM A REGISTERED LAND SURVEYOR AS PRESCRIBED BY THE LAWS OF THE STATE OF UTAH AND HOLD CERTIFICATE NUMBER 5981..

DATE 4/15/88

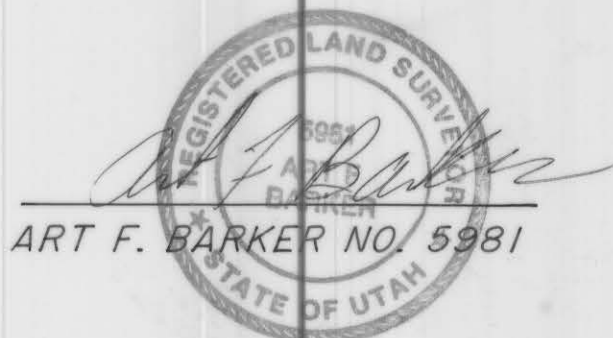

COUNTY PLANNING AND ZONING COMMISSION
APPROVAL & ACCEPTANCE

PRESENTED TO THE CARBON COUNTY PLANNING & COMMISSION
THIS 15 DAY OF APRIL 1988 AT WICH TIME THIS
MINOR SUBDIVISION WAS APPROVED & ACCEPTED

Robert P. [Signature]
PLANNING & ZONING COMMISSION CHAIRMAN.

DESCRIPTIONS...

LOT # 1

BEGINING AT A POINT 540 FEET NORTH AND 183 FEET WEST OF THE S.E. CORNER OF SECTION 32 TOWNSHIP 14 SOUTH RANGE 10 EAST, SALT LAKE BASE AND MERIDIAN THENCE SOUTH 95 FEET THENCE WEST 150 FEET THENCE N 0 35 44 W 273.19 FEET THENCE 150 FEET THENCE S 0 54 47 E 178.2 FEET TO THE POINT OF BEGINNING
THIS LOT CONTAINS .9438 ± ACRES

LOT # 2

BEGINING AT A POINT 540 FEET NORTH AND 183 FEET WEST OF THE S.E. CORNER OF SECTION 32 TOWNSHIP 14 SOUTH RANGE 10 EAST, SALT LAKE BASE AND MERIDIAN THENCE N 54 18 W 205.64 FEET THENCE N 36 09 06 W 143.1 FEET THENCE NORTH 73.0 FEET THENCE S 63 38 19 E 105.36 FEET THENCE S 49 15 29 E 58.76 FEET THENCE S 59 53 14 E 90.17 FEET THENCE EAST 31.6 FEET THENCE S 0 54 47 E 178.2 FEET TO POINT OF BEGINNING
THIS LOT CONTAINS .7801 ± ACRES

"MINOR SUBDIVISION"

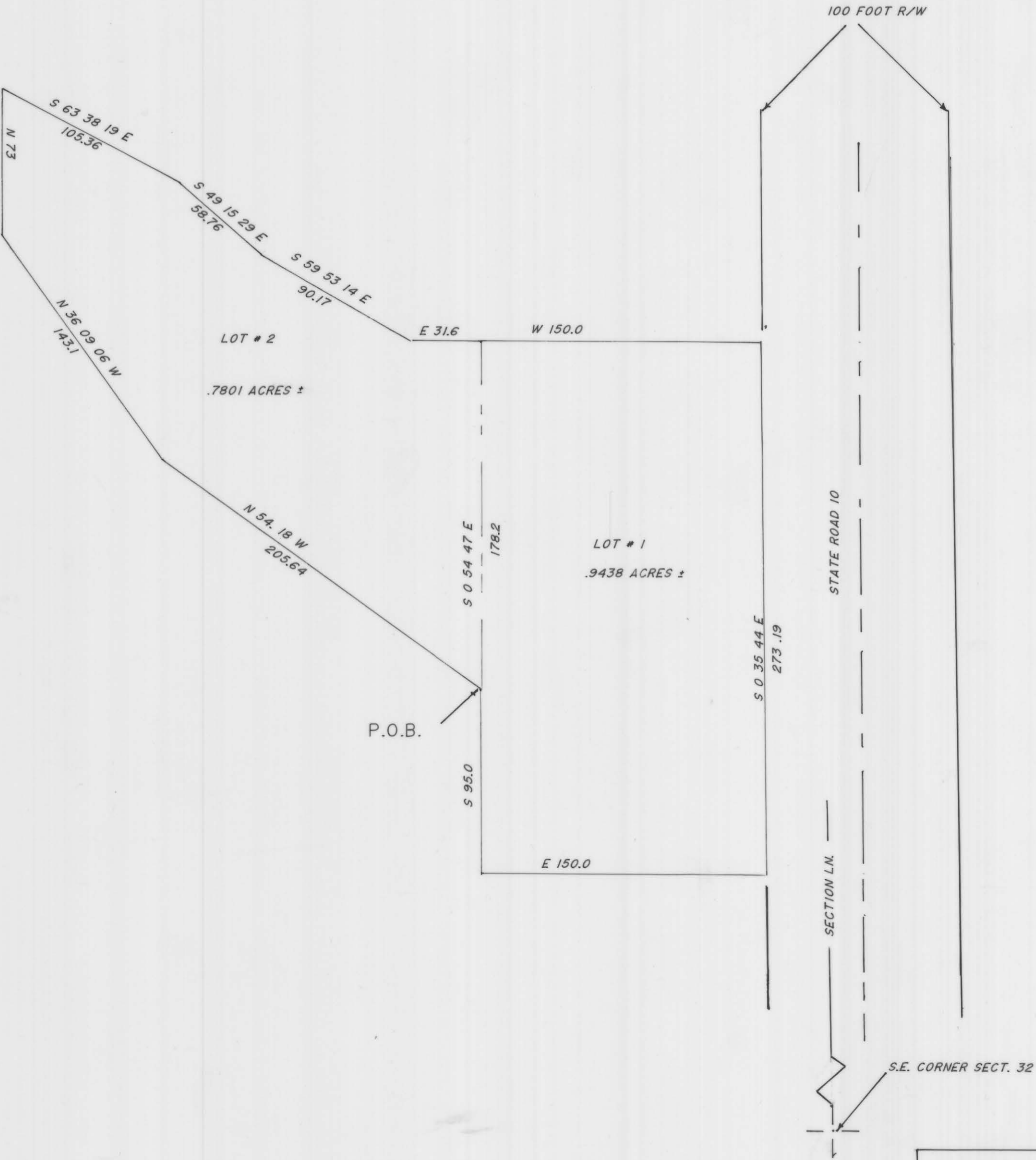

WENDY PRICE.....	
ART F. BARKER & ASSOC. 36 WEST MAIN WELLINGTON UTAH 84542	
SHEET	
4-15-88	

32-14-10

Wendy Price