

# R. E. K. SUBDIVISION

NORTH 1/4 CORNER,  
SECTION 36, T. 14 S.,  
R. 10 E., S.L.B.&M.

NORTHEAST CORNER,  
SECTION 36, T. 14 S.,  
R. 10 E., S.L.B.&M.

BASIS OF BEARING  
N89°52'37"E

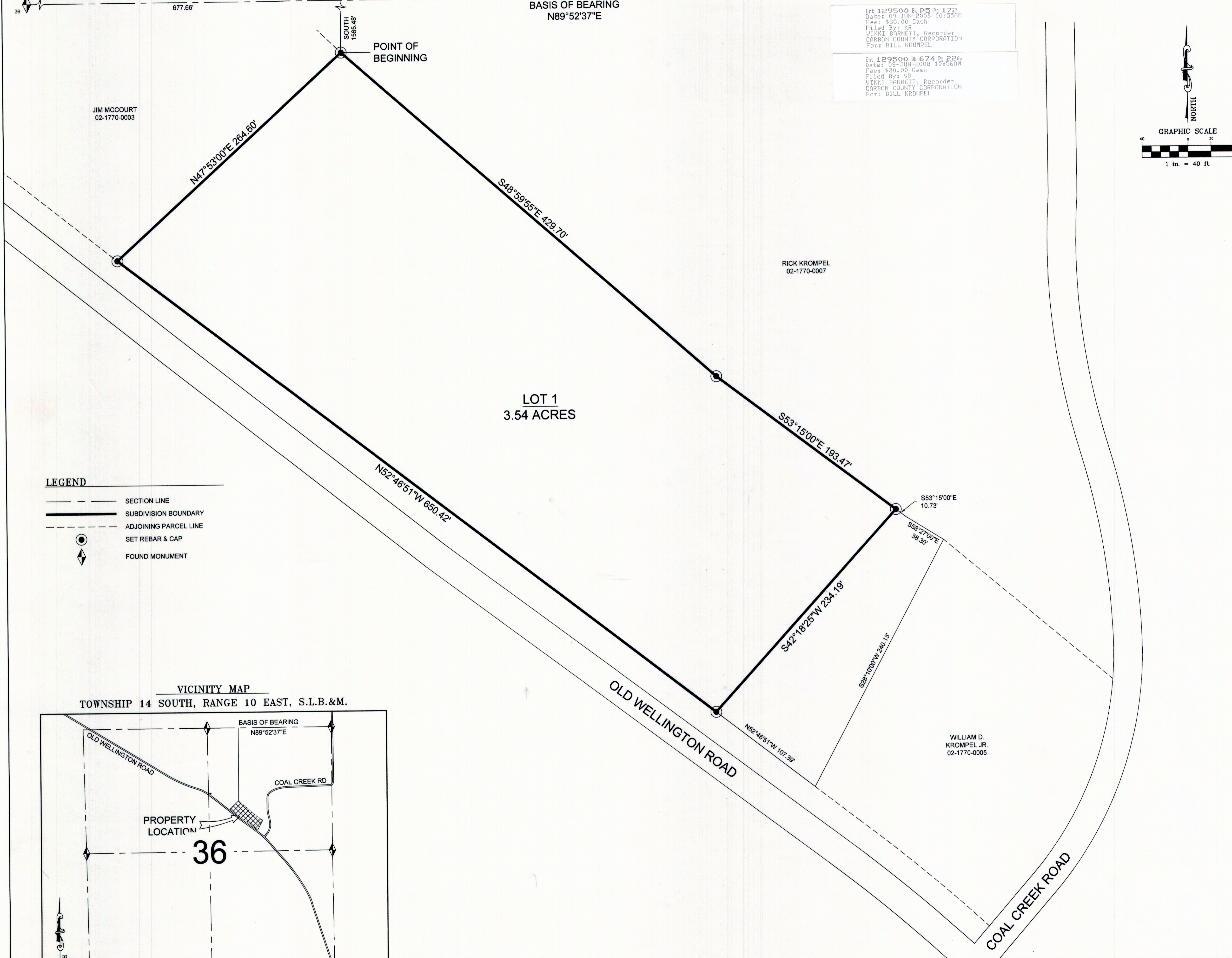

Est 129500 Bl 674 Pg 226  
Date: 09-JUN-2008 10:56AM  
Fees: \$30.00 Cash  
Filed By: KR  
VIKKI BARNETT, Recorder  
CARBON COUNTY CORPORATION  
For: BILL KROMPEL

Est 129500 Bl 674 Pg 226  
Date: 09-JUN-2008 10:56AM  
Fees: \$30.00 Cash  
Filed By: KB  
VIKKI BARNETT, Recorder  
CARBON COUNTY CORPORATION  
For: BILL KROMPEL

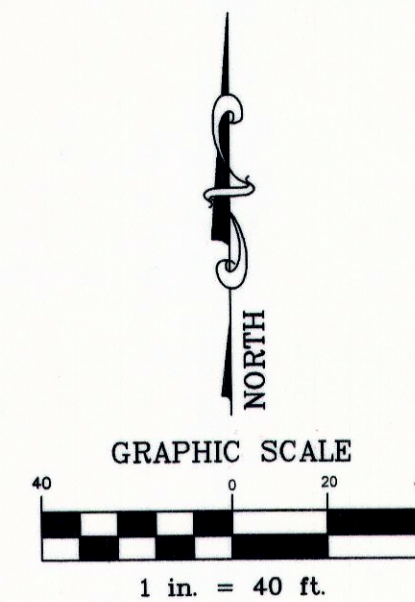

- LEGEND**
- SECTION LINE
  - SUBDIVISION BOUNDARY
  - - - ADJOINING PARCEL LINE
  - SET REBAR & CAP
  - ◆ FOUND MONUMENT

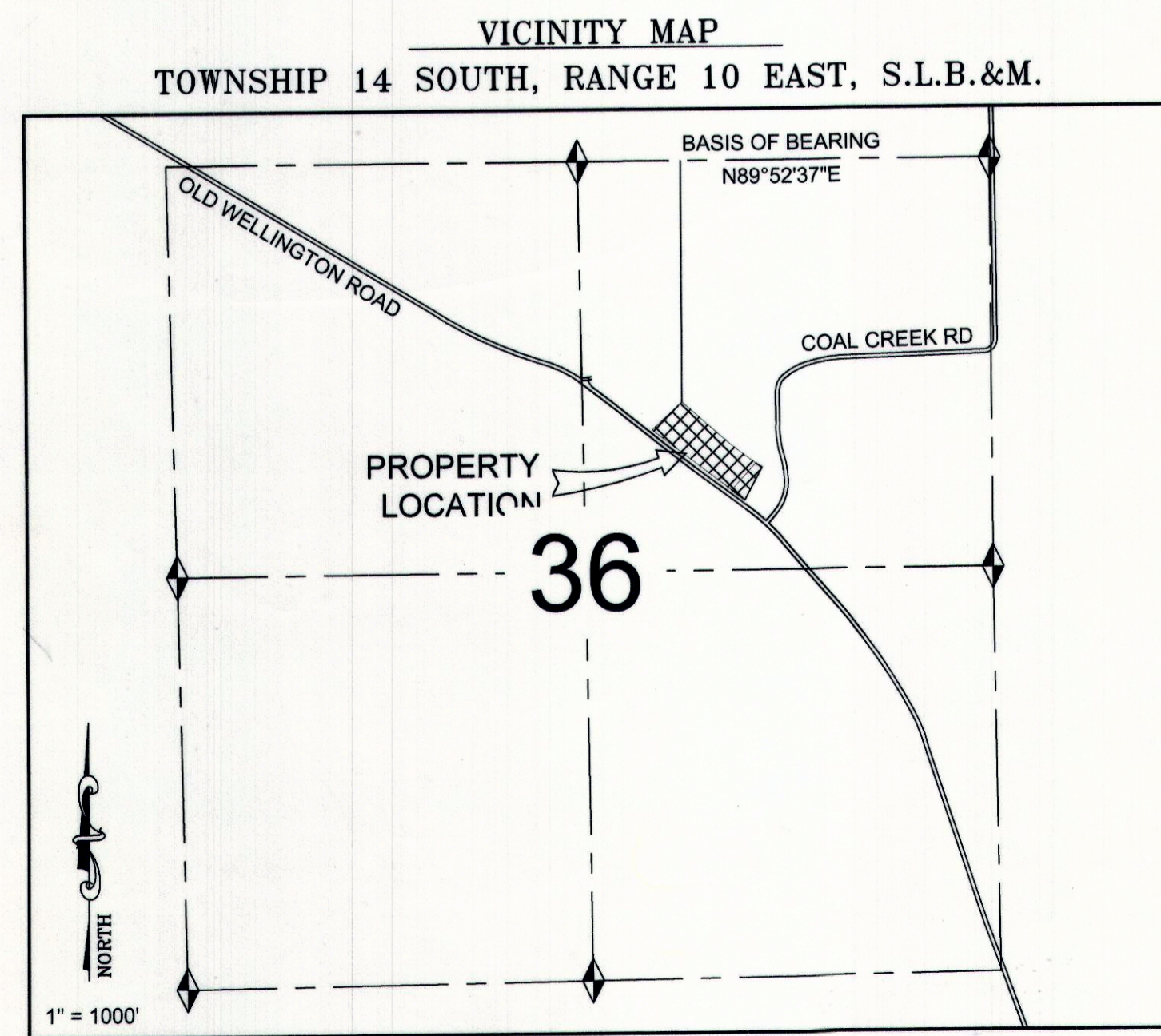

**NARRATIVE**  
THE PURPOSE OF THIS SURVEY IS TO LOCATE AND SUBDIVIDE A PORTION OF THE LEAH KROMPEL PROPERTY SITUATED IN THE NORTHEAST QUARTER OF SECTION 36, TOWNSHIP 14 SOUTH, RANGE 10 EAST, SALT LAKE BASE AND MERIDIAN. THE BASIS OF BEARING USED FOR THIS SURVEY IS NORTH 89°52'37" EAST BETWEEN THE NORTH QUARTER CORNER AND THE NORTHEAST CORNER OF SECTION 36, TOWNSHIP 14 SOUTH, RANGE 10 EAST, SALT LAKE BASE AND MERIDIAN.

**CERTIFICATE OF SURVEY**  
I, M. CODY WARE, DO HEREBY CERTIFY THAT I AM A REGISTERED LAND SURVEYOR, LICENSE NO. 4940688 AS PRESCRIBED BY THE LAWS OF THE STATE OF UTAH. I FURTHER CERTIFY THAT BY AUTHORITY OF THE OWNER(S), I HAVE MADE A SURVEY OF THE TRACT OF LAND SHOWN ON THIS PLAT AND DESCRIBED BELOW, AND SUBDIVIDED SAID TRACT OF LAND INTO LOTS AND ROADS, HEREAFTER TO BE KNOWN AS THE:

**R. E. K. SUBDIVISION**

AND THAT THE SAME HAS BEEN CORRECTLY SURVEYED AND STAKED ON THE GROUND AS SHOWN HEREON.

**BOUNDARY DESCRIPTION (LOT 1)**  
A PORTION OF THE NORTHEAST QUARTER OF SECTION 36, TOWNSHIP 14 SOUTH, RANGE 10 EAST, SALT LAKE BASE AND MERIDIAN, CARBON COUNTY, UTAH BEING MORE PARTICULARLY DESCRIBED AS FOLLOWS:

BEGINNING AT A POINT WHICH IS THE CORNER COMMON TO PARCELS 2-1770, 2-1770-3, AND 2-1770-7; SAID POINT ALSO LIES 577.86 FEET NORTH 89°52'37" EAST AND 1565.48 FEET SOUTH FROM THE NORTH QUARTER CORNER OF SAID SECTION 36, AND RUNNING THENCE SOUTH 48°59'55" EAST ALONG THE BOUNDARY OF SAID PARCEL 2-1770-7 429.70 FEET; THENCE SOUTH 53°15'00" EAST ALONG THE BOUNDARY OF SAID PARCEL 2-1770-7 193.47 FEET; THENCE SOUTH 42°18'25" WEST 234.19 FEET TO THE NORTH LINE OF THE COUNTY ROAD RIGHT-OF-WAY; THENCE NORTH 52°46'51" WEST ALONG SAID RIGHT-OF-WAY 650.42 FEET TO THE CORNER OF SAID PARCEL 2-1770-3; THENCE NORTH 47°53'00" EAST 264.80 FEET TO THE POINT OF BEGINNING.

CONTAINS: 3.54 ACRES, MORE OR LESS, AS DESCRIBED.

*M. Cody Ware*  
M. CODY WARE  
12, Oct. 2007  
DATE

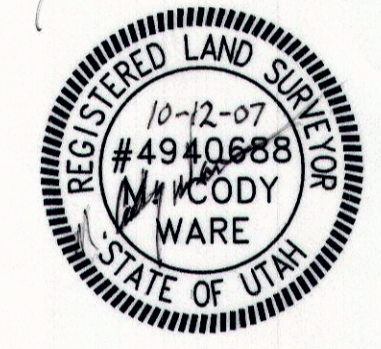

**ACKNOWLEDGMENT AND DEDICATION**  
KNOW ALL MEN BY THESE PRESENTS, THAT I, THE owner UNDERSIGNED OWNER( ) OF THE ABOVE DESCRIBED TRACT OF LAND, HAVING CAUSED THE SAME TO BE SUBDIVIDED INTO LOTS TO BE HEREAFTER KNOWN AS THE:

**R. E. K. SUBDIVISION**

DO HEREBY APPROVE THIS PLAT.  
IN WITNESS WHEREOF WE HAVE HEREUNTO SET OUR HANDS THIS 22 DAY OF October, 2007.

*Leah Krompel*  
*Leah Krompel*

STATE OF UTAH } S.S.  
COUNTY OF CARBON }  
ON THE 22<sup>nd</sup> DAY OF October, 2007 PERSONALLY APPEARED BEFORE ME THE SIGNERS OF THE FOREGOING DEDICATION WHO DULY ACKNOWLEDGED TO ME THAT THEY DID EXECUTE THE SAME.

*Frankie Hathaway* 12/2/2009  
NOTARY PUBLIC MY COMMISSION EXPIRES

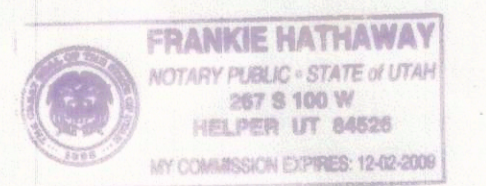

| NO. | DATE     | DESCRIPTION              | BY     |
|-----|----------|--------------------------|--------|
| 1   | 08-11-07 | PLOTTED FOR REVIEW       | M.C.W. |
| 2   | 07-13-07 | CHANGED SUBDIVISION NAME | M.C.W. |

|  |  |  |   |
|--|--|--|---|
| SITE PLAN REVIEW COMMITTEE<br><i>Approved Dave Levanger August 7, 2007</i><br>DATE | OFFICE OF CARBON COUNTY ENGINEER<br><i>Curtis Page P.E. 10/25/07</i><br>CURTIS PAGE DATE | RECORDED #<br>STATE OF UTAH, COUNTY OF CARBON. RECORDED AND FILED AT THE REQUEST OF:<br>DATE _____ TIME _____ BOOK _____ PAGE _____<br>COUNTY RECORDER | WARE SURVEYING & ENGINEERING, L.L.C.<br>G.P.S. & CONVENTIONAL SURVEYING - AUTOCAD MAPPING - CIVIL ENGINEERING<br>Phone: 435-613-1266<br>Email: waresurveying@emerytelcom.net<br>1344 North 1000 West<br>Price, Utah 84501 |
|--|--|--|---|