

R. E. K. SUBDIVISION AMENDED

NORTHEAST CORNER,
SECTION 36, T. 14 S.,
R. 10 E., S.L.B.&M.

Ent 853388 & 984 P 95
Date: 26-JAN-2021 2:46:25PM
Fee: \$55.00 Credit Card Filed By: RO
KARLA MEDLEY, Recorder
CARBON COUNTY CORPORATION
For: JONI E KROMPEL

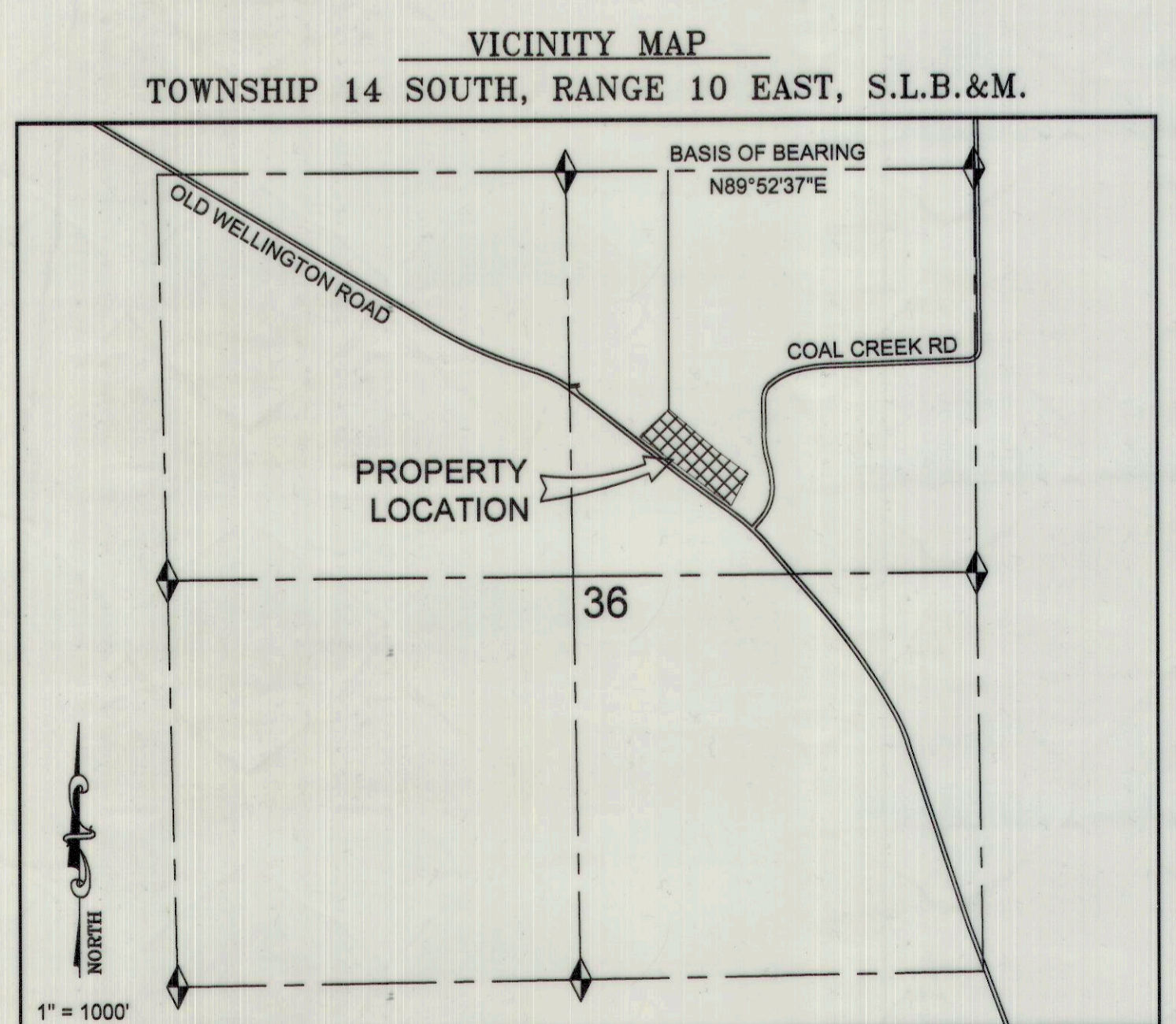
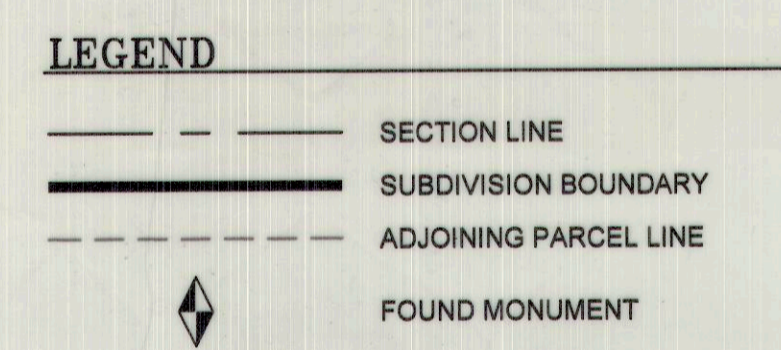
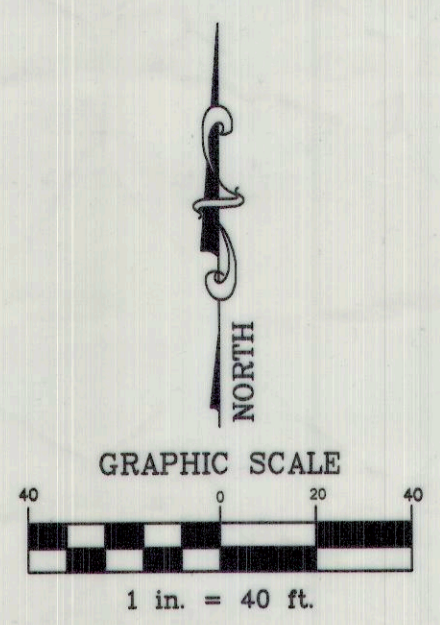
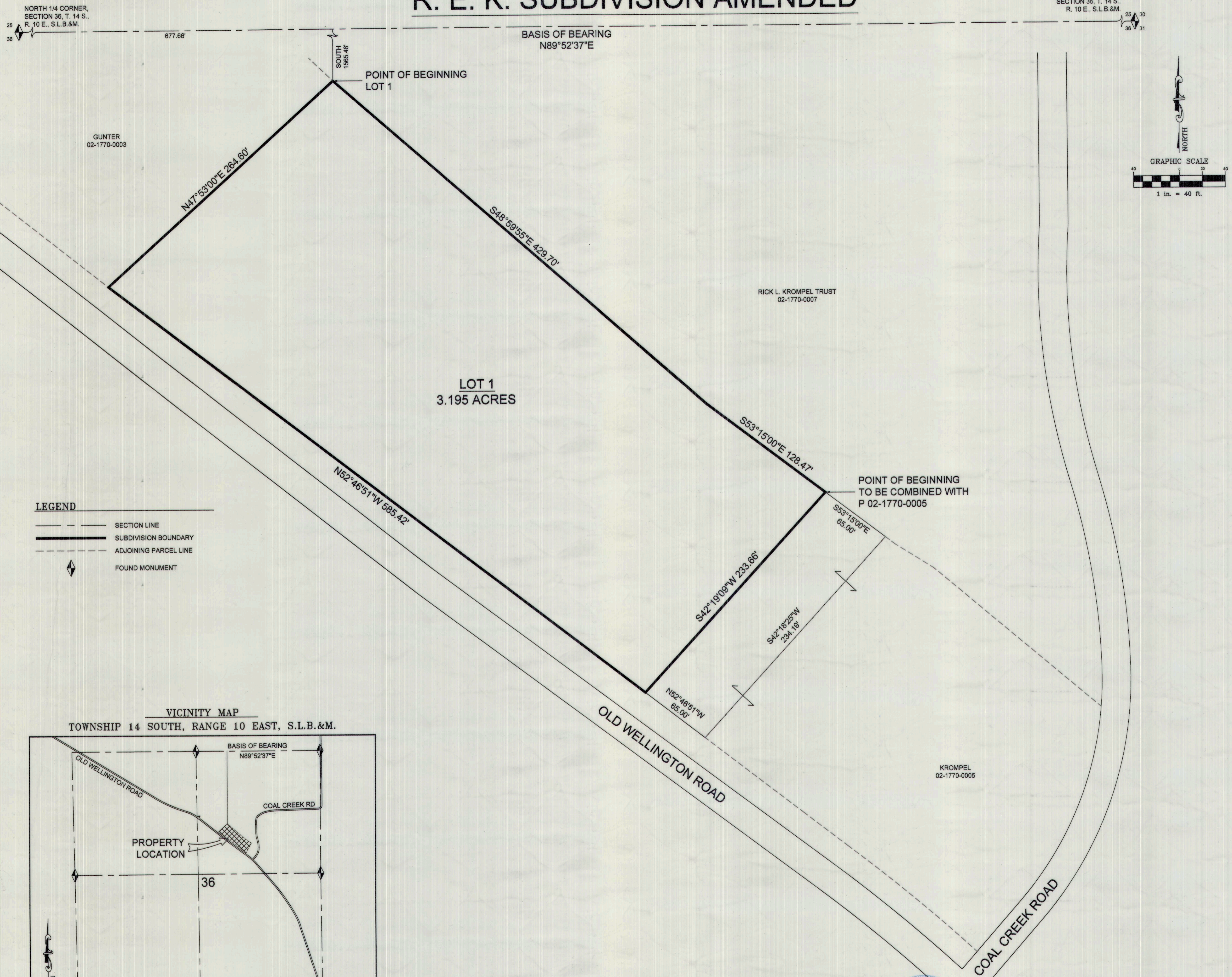

NARRATIVE

THE PURPOSE OF THIS PLAT IS TO AMEND THE R.E.K. SUBDIVISION, SITUATED IN THE NORTHEAST QUARTER OF SECTION 36, TOWNSHIP 14 SOUTH, RANGE 10 EAST, SALT LAKE BASE AND MERIDIAN. THE EASTERLY 95 FEET OF LOT 1 OF SAID R.E.K. SUBDIVISION IS TO BE COMBINED WITH THE ADJOINING PARCEL 02-1770-0005. THE BASIS OF BEARING USED FOR THIS SURVEY IS NORTH 89°52'37" EAST BETWEEN THE NORTH QUARTER CORNER AND THE NORTHEAST CORNER OF SECTION 36, TOWNSHIP 14 SOUTH, RANGE 10 EAST, SALT LAKE BASE AND MERIDIAN.

CERTIFICATE OF SURVEY

I, M. CODY WARE, DO HEREBY CERTIFY THAT I AM A REGISTERED LAND SURVEYOR, LICENSE NO. 4940888 AS PRESCRIBED BY THE LAWS OF THE STATE OF UTAH. I FURTHER CERTIFY THAT BY AUTHORITY OF THE OWNER(S), I HAVE MADE A SURVEY OF THE TRACT OF LAND SHOWN ON THIS PLAT AND DESCRIBED BELOW, AND SUBDIVIDED SAID TRACT OF LAND INTO LOTS, HEREAFTER TO BE KNOWN AS THE:

R. E. K. SUBDIVISION AMENDED

AND THAT THE SAME HAS BEEN CORRECTLY SURVEYED AND STAKED ON THE GROUND AS SHOWN HEREON.

DESCRIPTION, LOT 1 AMENDED

A PORTION OF THE NORTHEAST QUARTER OF SECTION 36, TOWNSHIP 14 SOUTH, RANGE 10 EAST, SALT LAKE BASE AND MERIDIAN, CARBON COUNTY, UTAH BEING MORE PARTICULARLY DESCRIBED AS FOLLOWS:
BEGINNING AT A POINT WHICH IS THE CORNER COMMON TO PARCELS 2-1770-8, 2-1770-3, AND 2-1770-7; SAID POINT ALSO LIES 677.66 FEET NORTH 89°52'37" EAST AND 1565.48 FEET SOUTH FROM THE NORTH QUARTER CORNER OF SAID SECTION 36, AND RUNNING THENCE SOUTH 48°59'55" EAST ALONG THE BOUNDARY OF SAID PARCEL 2-1770-7 429.70 FEET; THENCE SOUTH 53°15'00" EAST ALONG THE BOUNDARY OF SAID PARCEL 2-1770-7 128.47 FEET; THENCE SOUTH 42°19'09" WEST 233.66 FEET TO THE NORTH LINE OF THE COUNTY ROAD RIGHT-OF-WAY; THENCE NORTH 52°46'51" WEST ALONG SAID RIGHT-OF-WAY 585.42 FEET TO THE CORNER OF SAID PARCEL 2-1770-3; THENCE NORTH 47°53'00" EAST 284.60 FEET TO THE POINT OF BEGINNING.
CONTAINS: 3.195 ACRES.

DESCRIPTION TO BE ADDED TO 02-1770-0005

A PORTION OF THE NORTHEAST QUARTER OF SECTION 36, TOWNSHIP 14 SOUTH, RANGE 10 EAST, SALT LAKE BASE AND MERIDIAN, CARBON COUNTY, UTAH BEING MORE PARTICULARLY DESCRIBED AS FOLLOWS:
BEGINNING AT A POINT WHICH LIES 677.66 FEET NORTH 89°52'37" EAST AND 1565.48 FEET SOUTH AND 429.70 FEET SOUTH 48°59'55" EAST AND 128.47 FEET SOUTH 53°15'00" EAST FROM THE NORTH QUARTER CORNER OF SAID SECTION 36, AND RUNNING THENCE SOUTH 53°15'00" EAST ALONG THE BOUNDARY OF PARCEL 2-1770-7 85.00 FEET; THENCE SOUTH 42°18'25" WEST 234.19 FEET TO THE NORTH LINE OF THE COUNTY ROAD RIGHT-OF-WAY; THENCE NORTH 52°46'51" WEST ALONG SAID RIGHT-OF-WAY 65.00 FEET; THENCE NORTH 42°19'09" EAST 233.66 FEET TO THE POINT OF BEGINNING.
CONTAINS: 0.35 ACRES.

M. CODY WARE
No. 4940888
DATE: JAN 17, 2021
STATE OF UTAH

ACKNOWLEDGMENT AND DEDICATION

KNOW ALL MEN BY THESE PRESENTS, THAT _____ THE UNDERSIGNED OWNER() OF THE ABOVE DESCRIBED TRACT OF LAND, HAVING CAUSED THE SAME TO BE SUBDIVIDED INTO LOTS TO BE HEREAFTER KNOWN AS THE:

R. E. K. SUBDIVISION AMENDED

DO HEREBY APPROVE THIS PLAT.
IN WITNESS WHEREOF WE HAVE HEREUNTO SET OUR HANDS THIS ____ DAY OF _____, 2021.

STATE OF UTAH } S.S.
COUNTY OF CARBON }
ON THE 26th DAY OF January, 2021 PERSONALLY APPEARED BEFORE ME THE SIGNERS OF THE FOREGOING DEDICATION WHO DULY ACKNOWLEDGED TO ME THAT THEY DID EXECUTE THE SAME.
NOTARY PUBLIC
MY COMMISSION EXPIRES 02/28/2022

RITA VIGOR
NOTARY PUBLIC-STATE OF UTAH
COMMISSION # 699259
COMM. EXP 02-28-2022

NO.	DATE	DESCRIPTION	BY
1	12-22-20	PLOTTED FOR REVIEW	M.C.W.

CARBON COUNTY ATTORNEY'S OFFICE: Christian Bryner, 1/19/2021
CARBON COUNTY PLANNING COMMISSION: Richard Tatten, 1-20-21
CONTRACT CARBON COUNTY SURVEYOR: Wacey Allred, 1-19-21

RECORDED #
STATE OF UTAH, COUNTY OF CARBON. RECORDED AND FILED AT THE REQUEST OF:
DATE: _____ TIME: _____ BOOK: _____ PAGE: _____
KARLA MEDLEY

WARE SURVEYING, L.L.C.
Phone: 435-820-4335
Email: waresurveying@emerytel.com.net
1344 North 1000 West
Price, Utah 84501