

Entry No. 165762
 Industrial
 Abstracted
 Recd. Fee \$ 11.50
 BOOK 4 OF PLATS
 PAGE 271
 ANTHONY GIBSON
 COUNTY RECORDER

SURVEYOR'S CERTIFICATE

I, Jack L. DeMass, do hereby certify that I am a Registered Civil Engineer, and or Land Surveyor, and that I hold certificate No. 3552, as prescribed under the laws of the State of Utah. I further certify that by authority of the Owners, I have made a survey of the tract of land shown on this plat and described below, and have subdivided said tract of land into lots and streets, hereafter to be known as Rocky Mountain Industrial Park Phase I and that same has been correctly surveyed and staked on the ground as shown on this plat.

BOUNDARY DESCRIPTION		
COURSE	DIST.	REMARKS
		Beginning at a point which is 2707.995 ft. N 88° 56' 31" E. from the N.W. corner of Section 7, T. 14 S., R. 10 E., S. 1 B. & M., and running thence
S 0° 26' 33" E	310.02	ft. thence
N 88° 56' 31" E	621.27	ft. thence
N 1° 03' 29" W	310.00	ft. thence
S 88° 56' 31" W	617.94	ft. to the point of beginning
Contains 3 Lots 4.4089 Acres		
Also		
Beginning at a point which is 2707.995 ft. N 88° 56' 03" E from the N.W. corner of Sec. 7, T. 14 S., R. 10 E., S. 1 B. & M., and running thence		
S 0° 26' 33" E	310.02	thence
S 88° 56' 31" W	1500	thence
N 0° 26' 33" W	310.02	thence
N 88° 56' 31" E	15.00	to the point of beg.

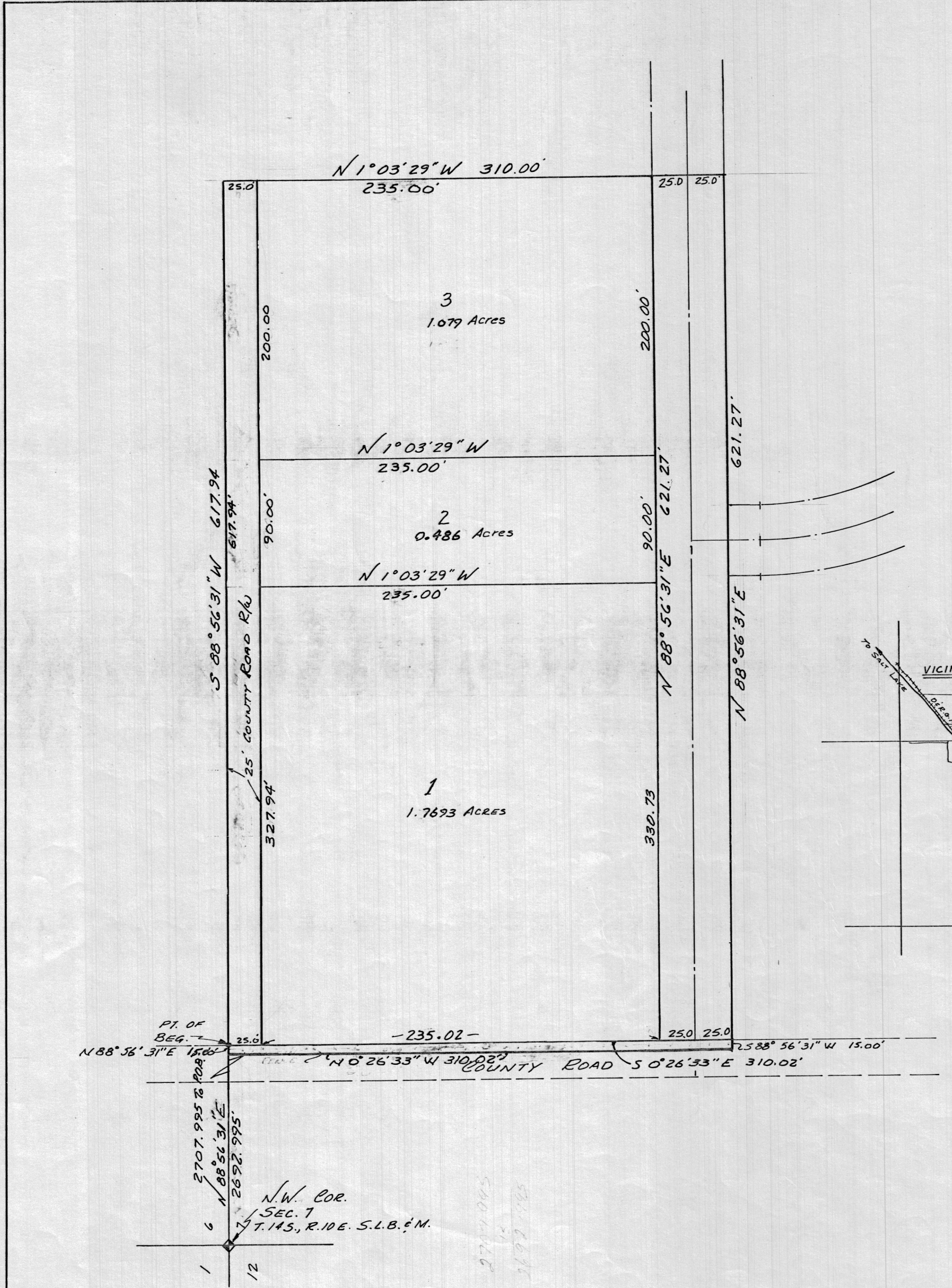
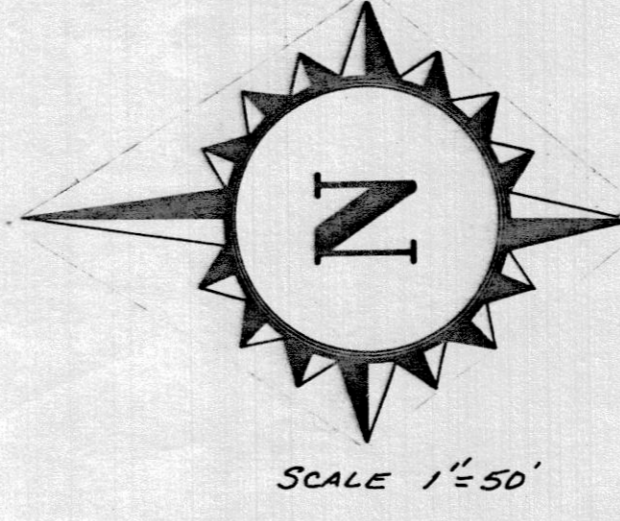

SEPT. 19, 1982
 DATE

REG. LAND SURVEYOR
 No. 3552
 JACK L. DeMASS
 STATE OF UTAH

OWNER'S DEDICATION

Know all men by these presents that, the undersigned owner () of the above described tract of land, having caused same to be subdivided into lots and streets to be hereafter known as the

ROCKY MOUNTAIN INDUSTRIAL PARK PHASE I
 do hereby dedicate for perpetual use of the public all parcels of land shown on this plat as intended for Public use.
 In witness whereof, have hereunto set this day of _____ A.D., 19____

Signature of Jack L. DeMass
Signature of Notary Public

ACKNOWLEDGMENT
 STATE OF UTAH } S.S.
 COUNTY OF Carbon
 ON THE 8 DAY OF October, 1982 PERSONALLY APPEARED BEFORE ME Burgess M. Hammond and Victoria Hammond WHO BEING BY ME DULY SWORN OR AFFIRMED, DID SAY THAT they IS/ARE THE Signer OF the Owners Medication AND THAT THE WITHIN OWNER'S DEDICATION WAS SIGNED IN BEHALF OF SAID _____ BY AUTHORITY OF _____ AND THE SAID _____ ACKNOWLEDGED TO ME THAT SAID _____

ACKNOWLEDGMENT
 STATE OF UTAH } S.S.
 County of _____
 On the _____ day of _____ A.D., 19____, personally appeared before me, the undersigned Notary Public, in and for said County of _____ in said State of Utah, the signer () of the above Owner's dedication, _____ in number, who duly acknowledged to me that _____ signed it freely and voluntarily and for the uses and purposes therein mentioned.
 MY COMMISSION EXPIRES: _____ NOTARY PUBLIC RESIDING IN _____ COUNTY

ROCKY MOUNTAIN INDUSTRIAL PARK PHASE I
 A SUBDIVISION LOCATED IN THE NE 1/4 OF SECTION 7, T. 14 S., R. 10 E. SALT LAKE BASE & MERIDIAN.

PLANNING COMMISSION
 APPROVED THIS 13th DAY OF Oct A.D., 1982 BY THE CARBON COUNTY PLANNING COMMISSION.
Signature of Chairman
 CHAIRMAN, CARBON CO. PLANNING COMM.

DE MASS ASSOCIATES
 ENGINEERS - SURVEYORS - PLANNERS
 118 VINE STREET - MURRAY, UTAH - 262-8733

SURVEYOR'S CERTIFICATE
 I HEREBY CERTIFY THAT THIS OFFICE HAS EXAMINED THIS PLAT AND IT IS CORRECT IN ACCORDANCE WITH INFORMATION ON FILE IN THIS OFFICE.
 10/12/82 *Signature of Surveyor*
 DATE CARBON COUNTY SURVEYOR

APPROVAL AS TO FORM
 APPROVED AS TO FORM THIS 13 OF 30 DAY OF October A.D. 1982
Signature of Attorney
 CARBON COUNTY ATTORNEY

COUNTY COMMISSION
 PRESENTED TO THE BOARD OF CARBON COUNTY COMMISSIONERS THIS 13 DAY OF OCTOBER A.D. 1982 AT WHICH TIME THIS SUBDIVISION WAS APPROVED AND ACCEPTED.
Signature of Clerk
 ATTEST: CARBON CO. CLERK

COUNTY COMMISSION
 CHAIRMAN, BD. OF CO. COMM.

RECORDED # 165762
 STATE OF UTAH, COUNTY OF CARBON RECORDED AND FILED AT THE REQUEST OF ELDON ROBERTS
 DATE Oct. 26, 1982 TIME 9:15
 \$ 11.50
 FEE \$

RKY. MTN. IND. PK.