

RIDGE ROAD REFERENCE MAP EXHIBIT "B"

TOWNSHIP 15 SOUTH
RANGE 10 EAST

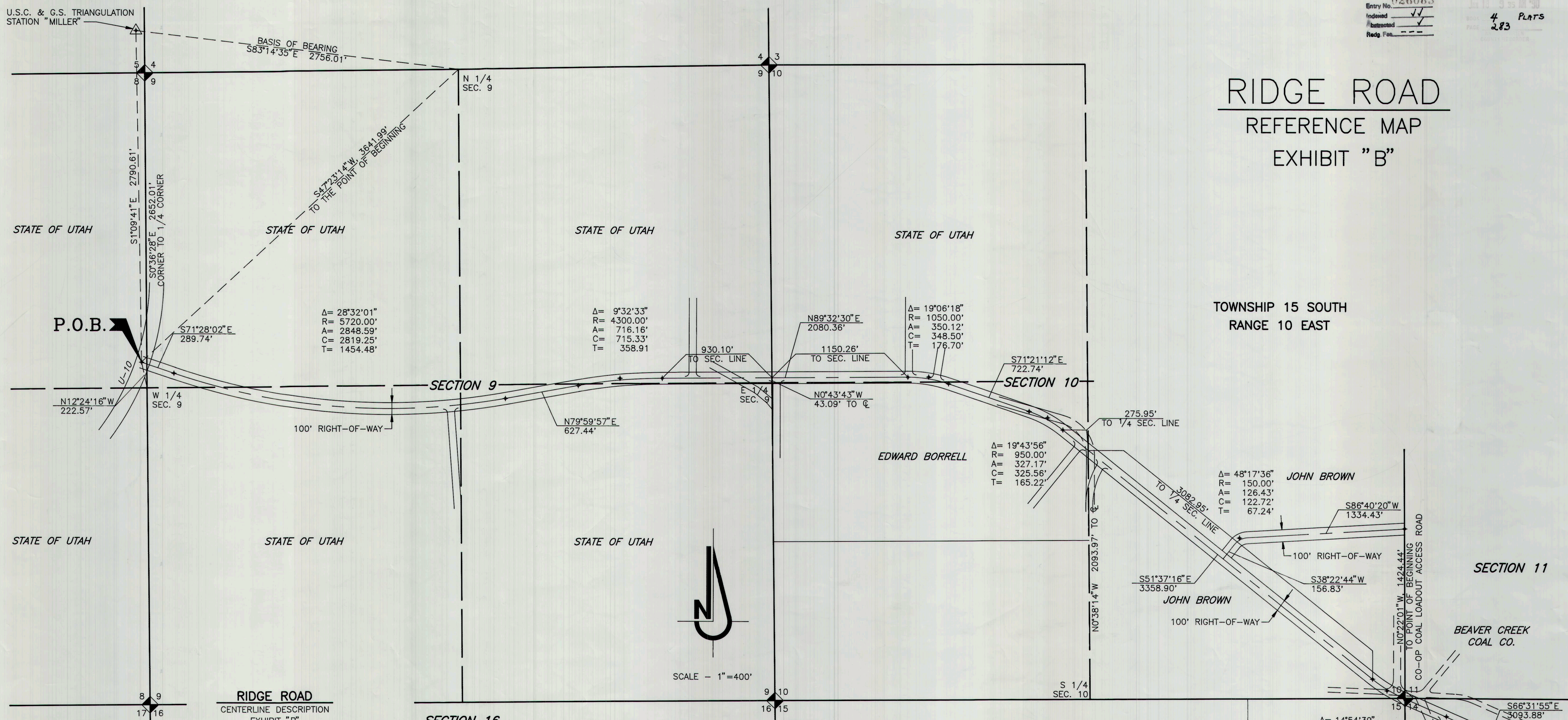

RIDGE ROAD
CENTERLINE DESCRIPTION
EXHIBIT "B"

SECTION 16

RIGHT-OF-WAY SHALL BE 100 FEET WIDE, 50.00 FEET EACH SIDE OF THE FOLLOWING DESCRIBED CENTERLINE. RIGHT-OF-WAY SHALL ALSO INCLUDE WIDTHS IN ADDITION TO THE 100 FOOT STRIP REQUIRED TO CONSTRUCT CUT/FILL SLOPES AND OTHER RELATED ROADWAY FEATURES.

BEGINNING AT A POINT S1°09'41"E, 2790.61 FEET FROM U.S.C.&G.S. TRIANGULATION STATION, "MILLER" (N12°24'16"W, 222.57 FEET FROM THE W 1/4 OF SEC. 9, T15S, R10E, SLB&M); SAID POINT BEING WITHIN THE R.O.W. OF STATE HIGHWAY 10; THENCE S71°28'02"E, 289.74 FEET TO THE POINT OF CURVE OF A 5,720.00 FOOT RADIUS CURVE TO THE LEFT; THENCE ALONG THE ARC 2,848.59 FEET; THENCE N79°59'57"E, 627.44 FEET TO THE POINT OF CURVE OF A 4,300.00 FOOT RADIUS CURVE TO THE RIGHT; THENCE ALONG THE ARC 716.16 FEET; THENCE N89°32'30"E, 2,080.36 FEET TO THE POINT OF CURVE OF A 1,050.00 FOOT RADIUS CURVE TO THE RIGHT; THENCE ALONG THE ARC 350.12 FEET; THENCE S71°21'12"E, 722.74 FEET TO THE POINT OF CURVE OF A 950.00 FOOT RADIUS CURVE TO THE RIGHT; THENCE ALONG THE ARC 327.17 FEET; THENCE S51°37'16"E, 3,358.90 FEET TO THE POINT OF CURVE OF A 1,200.00 FOOT RADIUS CURVE TO THE LEFT; THENCE ALONG THE ARC 312.29 FEET; THENCE S66°31'55"E, 3,093.88 FEET TO THE POINT OF CURVE OF A 1,404.21 FOOT RADIUS CURVE TO THE LEFT; THENCE ALONG THE ARC 591.11 FEET; THENCE N89°20'56"E, 2,132.53 FEET; TO THE POINT OF CURVE OF A 4,400.00 FOOT RADIUS CURVE TO THE RIGHT; THENCE ALONG THE ARC 751.03 FEET; THENCE S80°52'17"E, 2,217.99 FEET TO THE POINT OF CURVE OF A 900.00 FOOT RADIUS CURVE TO THE LEFT; THENCE ALONG THE ARC 318.99 FEET; THENCE N78°49'15"E, 54,557.43 FEET TO THE POINT OF CURVE OF A 12,000.00 FOOT RADIUS CURVE TO THE LEFT; THENCE ALONG THE ARC 399.86 FEET; THENCE N76°54'42"E, 924.32 FEET TO THE POINT OF CURVE OF A 8,000.00 FOOT RADIUS CURVE TO THE RIGHT; THENCE ALONG THE ARC 752.59 FEET; THENCE N82°18'06"E, 229.45 FEET TO THE POINT OF CURVE OF A 2,000.00 FOOT RADIUS CURVE TO THE RIGHT; THENCE ALONG THE ARC 433.28 FEET; THENCE S85°17'09"E, 539.76 FEET TO THE POINT OF CURVE OF A 1,000.00 FOOT RADIUS CURVE TO THE LEFT; THENCE ALONG THE ARC 382.38 FEET; THENCE N72°48'20"E, 702.83 FEET TO THE POINT OF CURVE OF A 1,000.00 FOOT RADIUS CURVE TO THE LEFT; THENCE ALONG THE ARC 660.92 FEET; THENCE N34°56'15"E, 1,520.50 FEET TO THE POINT OF CURVE OF A 1,000.00 FOOT RADIUS CURVE TO THE RIGHT; THENCE ALONG THE ARC 500.18 FEET; THENCE N63°35'45"E, 4,648.71 FEET TO THE POINT OF CURVE OF A 642.53 FOOT RADIUS CURVE TO THE LEFT; THENCE ALONG THE ARC 715.56 FEET; THENCE N0°12'44"W, 1,115.50 FEET TO A POINT WITHIN THE RIGHT-OF-WAY OF STATE HIGHWAY 6.

NOTE: RIDGE ROAD RIGHT-OF-WAY BEGINS IN SECTION 8, T15S, R10E, SLB&M, AND GOES THROUGH SECTIONS 9, 10, 11, 15, 14, AND 13 OF T15S, R10E AND THROUGH SECTIONS 18, 17, 8, AND 9 OF T15S, R11E, SLB&M IN CARBON COUNTY, UTAH

SCALE - 1"=400'

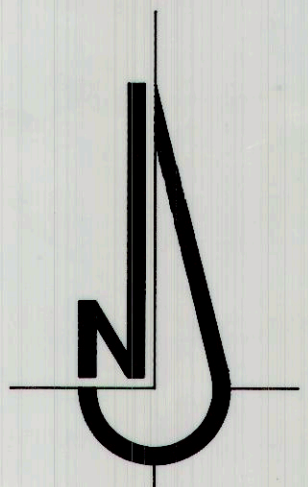

SECTION 14

SHEET 1 OF 3

CREAMER & NOBLE ENGINEERS
ST. GEORGE, UTAH

DRAWN BY: _____ CHECKED BY: _____ DATE: _____

RECORDED No. 26083
STATE OF UTAH, COUNTY OF CARBON
RECORDED AND FILED AT THE REQUEST OF: **CARBON COUNTY**
DATE: **Jan. 18, 1990** TIME: **9:35 A.M.** BOOK: **4 of PLATS** PAGE: **283-4-5**
FEE \$ _____
Ann B. O'Brien
COUNTY RECORDER