

STATE OF UTAH  
COUNTY OF CARBON  
Entry No. 165762  
FILED AND RECORDED FOR  
ELDON ROBERTS  
OCT 26 9 51 AM '82  
BOOK 4 OF PLATS  
PAGE 241  
ANN O'BRIEN  
COUNTY RECORDER

COUNTY SURVEYOR STANDARD SUBDIVISION FORM

SURVEYOR'S CERTIFICATE

I, Jack L. DeMass, do hereby certify that I am a Registered Civil Engineer, and or Land Surveyor, and that I hold certificate No. 3552, as prescribed under the laws of the State of Utah. I further certify that by authority of the Owners, I have made a survey of the tract of land shown on this plat and described below, and have subdivided said tract of land into lots and streets, hereafter to be known as Rocky Mountain Industrial Park Phase I, and that same has been correctly surveyed and staked on the ground as shown on this plat.

BOUNDARY DESCRIPTION

COURSE	DIST.	REMARKS
		Beginning of a point which is 2707.995 ft. N 88° 56' 31" E from the N.W. Corner of Section 7, T. 14 S., R. 10 E., S.L.B. & M., and running thence
S 0° 26' 33" E	310.02	thence
N 88° 56' 31" E	621.27	thence
N 1° 03' 29" W	310.00	thence
S 88° 56' 31" W	617.94	thence to the point of beginning
		Contains 3 Lots
		4.4089 Acres
		Also
		Beginning at a point which is 2707.995 ft. N 88° 56' 03" E from the N.W. Corner of Sec. 7, T. 14 S., R. 10 E., S.L.B. & M., and running thence
S 0° 26' 33" E	310.02	thence
S 88° 56' 31" W	15.00	thence
N 0° 26' 33" W	310.02	thence
N 88° 56' 31" E	15.00	thence to the point of beg.

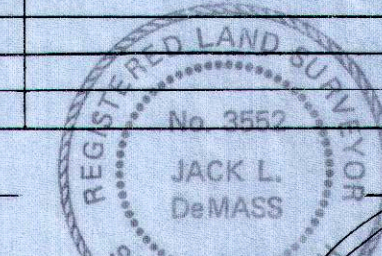

DATE Sept 19, 1982

OWNER'S DEDICATION

Know all men by these presents that the undersigned owner ( ) of the above described tract of land, having caused same to be subdivided into lots and streets to be hereafter known as the

ROCKY MOUNTAIN INDUSTRIAL PARK PHASE I

do hereby dedicate for perpetual use of the public all parcels of land shown on this plat as intended for Public use.

In witness whereof have hereunto set this day of A.D., 19

*Signature of Jack L. DeMass*  
*Signature of Eldon Roberts*

ACKNOWLEDGMENT

STATE OF UTAH } S.S.  
County of }  
On the day of A.D., 19, personally appeared before me, the undersigned Notary Public, in and for said County of in said State of Utah, the signer( ) of the above Owner's dedication, in number, who duly acknowledged to me that signed it freely and voluntarily and for the uses and purposes therein mentioned.  
MY COMMISSION EXPIRES: NOTARY PUBLIC  
RESIDING IN COUNTY

ROCKY MOUNTAIN INDUSTRIAL PARK PHASE I

A SUBDIVISION LOCATED IN THE NE 1/4 OF SECTION 7, T. 14 S., R. 10 E. SALT LAKE BASE & MERIDIAN.

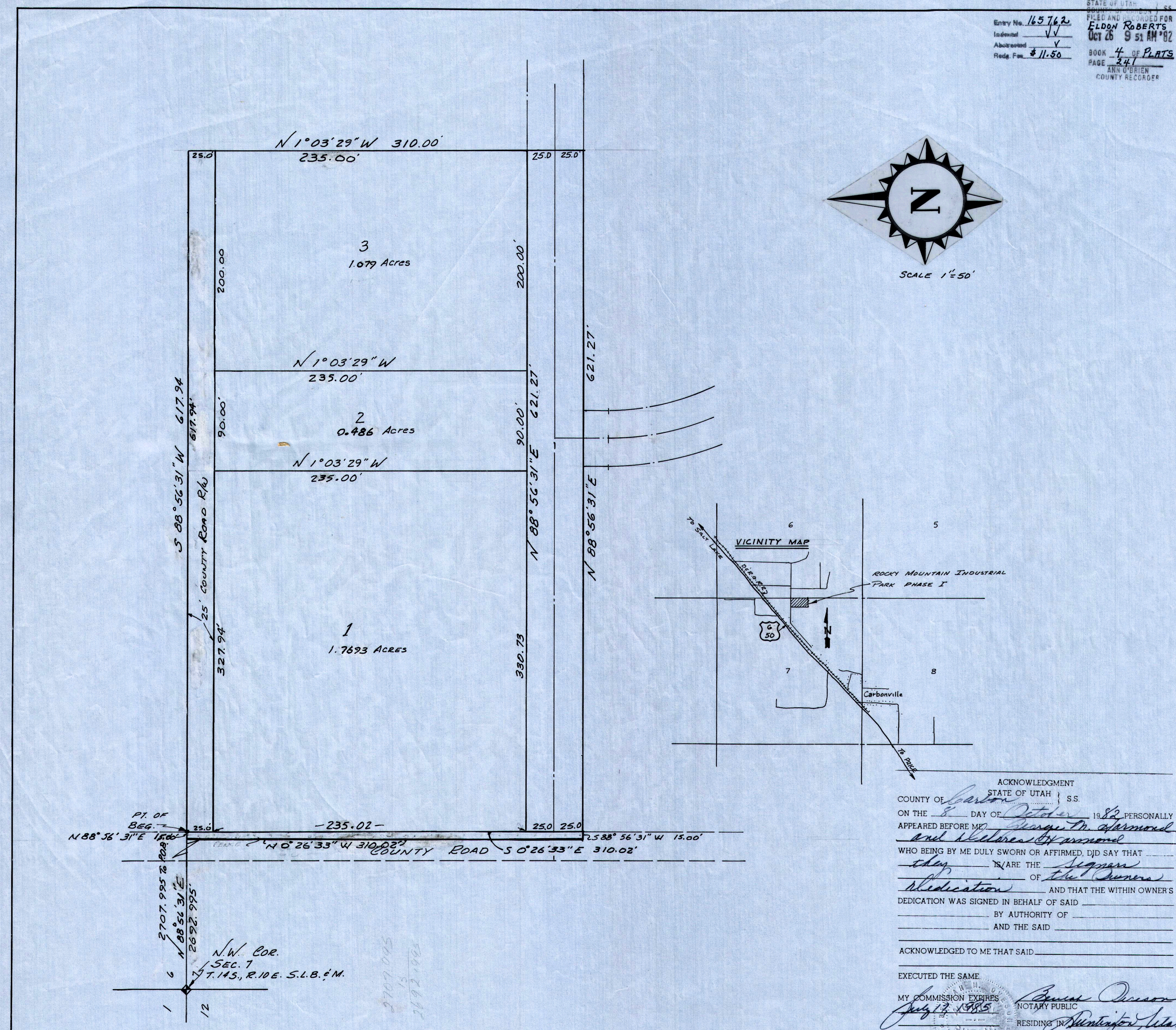

ACKNOWLEDGMENT  
STATE OF UTAH } S.S.  
COUNTY OF Carbon }  
ON THE 8 DAY OF October, 1982, PERSONALLY  
APPEARED BEFORE ME, *Signature of Notary Public*  
and *Signature of Eldon Roberts*  
WHO BEING BY ME DULY SWORN OR AFFIRMED, DID SAY THAT  
they ARE THE *Signature of Eldon Roberts*  
dedication OF the Owners  
DEDICATION WAS SIGNED IN BEHALF OF SAID  
BY AUTHORITY OF  
AND THE SAID  
ACKNOWLEDGED TO ME THAT SAID

EXECUTED THE SAME  
MY COMMISSION EXPIRES  
*Signature of Notary Public*  
NOTARY PUBLIC  
RESIDING IN Carbonville, Utah

PLANNING COMMISSION APPROVED THIS 13th DAY OF Oct A.D. 1982 BY THE CARBON COUNTY PLANNING COMMISSION. <i>Signature of Harold R. Manton</i> CHAIRMAN, CARBON CO PLANNING COMM.	DE MASS ASSOCIATES ENGINEERS - SURVEYORS - PLANNERS 118 VINE STREET - MURRAY, UTAH - 262-8733	SURVEYOR'S CERTIFICATE I HEREBY CERTIFY THAT THIS OFFICE HAS EXAMINED THIS PLAT AND IT IS CORRECT IN ACCORDANCE WITH INFORMATION ON FILE IN THIS OFFICE. DATE 10/12/82 CARBON COUNTY SURVEYOR	APPROVAL AS TO FORM APPROVED AS TO FORM THIS 13th DAY OF October A.D. 1982 <i>Signature of Keith H. Viers</i> CARBON COUNTY ATTORNEY	COUNTY COMMISSION PRESENTED TO THE BOARD OF CARBON COUNTY COMMISSIONERS THIS 13th DAY OF October A.D. 1982 AT WHICH TIME THIS SUBDIVISION WAS APPROVED AND ACCEPTED. <i>Signature of Norman Prichard</i> ATTEST: CARBON CO. CLERK	RECORDED # 165762 STATE OF UTAH, COUNTY OF CARBON RECORDED AND FILED AT THE REQUEST OF ELDON ROBERTS DATE Oct. 26, 1982 TIME 9:51 AM BOOK 4 PLATS PAGE 241 \$11.50 FEE \$ <i>Signature of Ann O'Brien</i> CARBON COUNTY RECORDER
----------------------------------------------------------------------------------------------------------------------------------------------------------------------------------------	-----------------------------------------------------------------------------------------------------	-----------------------------------------------------------------------------------------------------------------------------------------------------------------------------------------------------	-----------------------------------------------------------------------------------------------------------------------------------------------	--------------------------------------------------------------------------------------------------------------------------------------------------------------------------------------------------------------------------------------------	----------------------------------------------------------------------------------------------------------------------------------------------------------------------------------------------------------------------------------------------------