

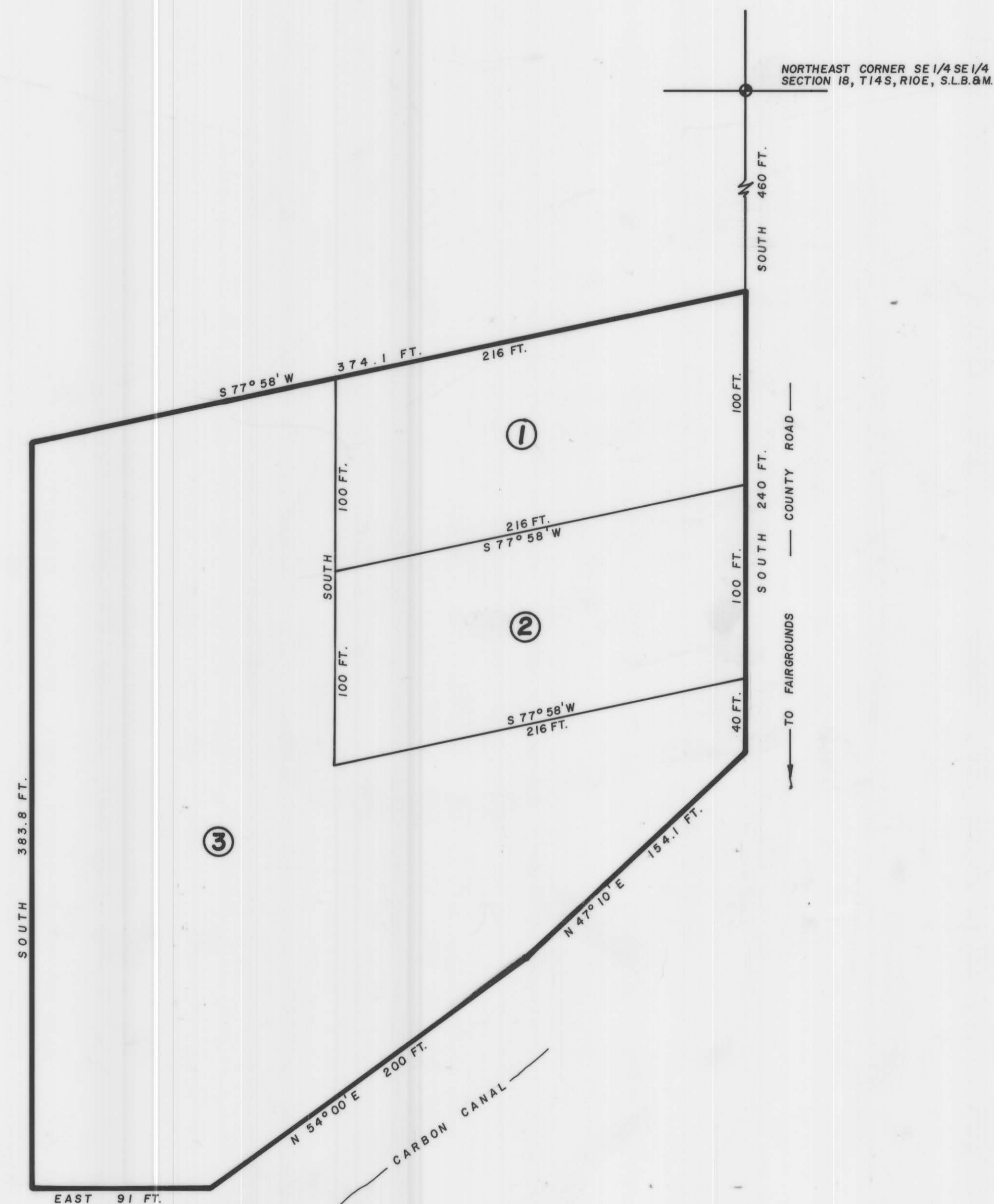

SCALE 1" = 50'



DESCRIPTIONS

LOT No. 1

BEGINNING 460 FT. SOUTH OF THE NE CORNER SE 1/4 SE 1/4 OF SEC. 18, T14S, R10E, S.L.B.M., AND THENCE S 77° 58' W 216 FT.; THENCE SOUTH 100 FT.; THENCE N 77° 58' E 216 FT.; THENCE NORTH 100 FT. TO THE POINT OF BEGINNING.

LOT No. 2

BEGINNING 560 FT. SOUTH OF THE NE CORNER SE 1/4 SE 1/4 OF SEC. 18, T14S, R10E, S.L.B.M., AND THENCE S 77° 58' W 216 FT.; THENCE SOUTH 100 FT.; THENCE N 77° 58' E 216 FT.; THENCE NORTH 100 FT. TO THE POINT OF BEGINNING.

OVERALL PROPERTY

BEGINNING AT A POINT 460 FT. SOUTH OF THE NE CORNER OF SE 1/4 SE 1/4 OF SECTION 18, T14S, R10E, S.L.B.M., AND RUNNING THENCE S 77° 58' W 374.1 FT.; THENCE SOUTH 383.8 FT.; THENCE EAST 91 FT.; THENCE N 54° 00' E 200 FT.; THENCE N 47° 10' E 154.1 FT.; THENCE NORTH 240 FT. TO THE POINT OF BEGINNING.

LOT No. 3

BEGINNING AT A POINT 660 FT. SOUTH OF THE NE CORNER OF SE 1/4 SE 1/4 OF SECTION 18, T14S, R10E, S.L.B.M., AND RUNNING THENCE S 77° 58' W 216 FT.; THENCE NORTH 200 FT.; THENCE S 77° 58' W 158.1 FT.; THENCE SOUTH 383.8 FT.; THENCE EAST 91 FT.; THENCE N 54° 00' E 200 FT.; THENCE N 47° 10' E 154.1 FT.; THENCE NORTH 40 FT. TO POINT OF BEGINNING.

MINOR SUBDIVISION COUNTY PLANNING & ZONING COMMISSION APPROVAL & ACCEPTANCE

PRESENTED TO THE CARBON COUNTY PLANNING & ZONING COMMISSION THIS 25 DAY OF Dec., 1981, AT WHICH TIME THIS PETITION FOR WAS APPROVED AND ACCEPTED AS A MINOR SUBDIVISION.

Harold R. Minter
PLANNING AND ZONING COMMISSION CHAIRMAN

SAFELY'S MINI-SUBDIVIS

DRAWN BY: BARRY PRETTYMAN	DATE: JULY 14, 1981
SCALE: 1" = 50'	

18-14-10

SAFELY