

1100' NORTH FROM W/4 COR. SEC. 10, T. 12S, R. 7E, S. 1M.
 1070' EAST
 STEEL PIN. 360'

HIGHWAY

STEEL PIN

600' North
 984' East

STATE ROAD 16'
 MARKER 100'
 STORAGE TANKS

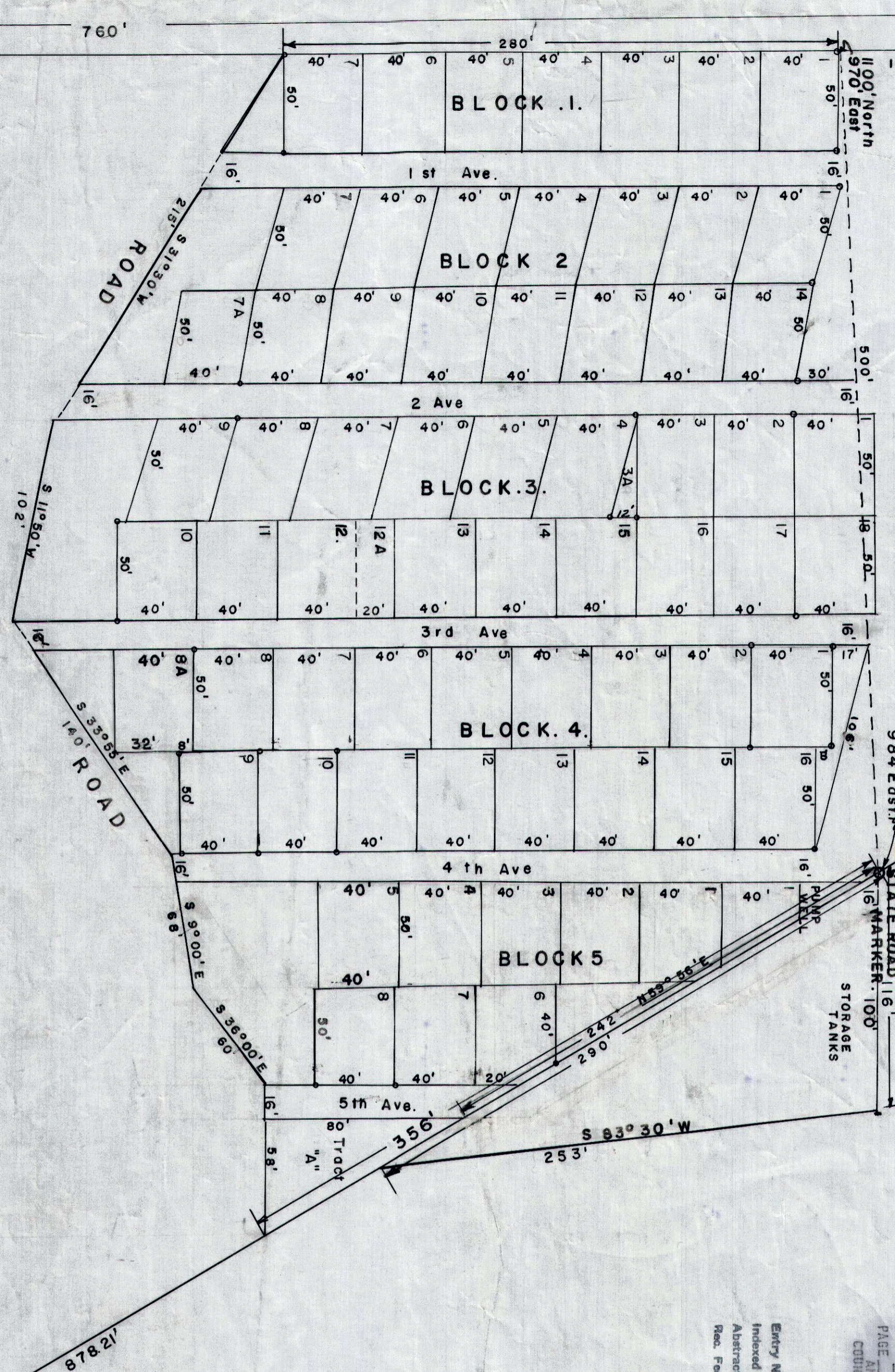

ALL STREETS ARE HEREIN DEDICATED FOR PUBLIC USE.

RESERVOIR AREA

Scale 1" = 50'

Scotfield Campsite Subdivision

1100' NORTH FROM W/4 COR. SEC. 10, T. 12S, R. 7E, S. 1M.
 310' EAST. 900'

OWNER'S CERTIFICATE

State of Utah
 County of Carbon
 Be it known by these presents that the Board of Carbon County Commissioners, the undersigned have authorized the Carbon County Surveyor, John Bane, to subdivide the lands described in the Engineer's Certificate and as shown on this plat, and that they do hereby dedicate a perpetual easement or Right of Way to the general public forever over all the streets and alleys and water line as shown on this plat and described in the Engineers Certificate

Chairman of the Board of Carbon County Commissioners

Subscribed and sworn to before me this 11 day December, 1964

Commissioner Edward
 May 14, 1965.
 Notary Public
 David, Utah

ENGINEERS CERTIFICATE

I, John Bane, a licensed Civil Engineer and Surveyor and duly elected Carbon County Surveyor, do hereby certify that on the 2nd day of Sept. 1964, by authority of the Board of Carbon County Commissioners, that I surveyed and plotted this subdivision and that this tract of land is located in Carbon County, that this map is a true and correct map of the tract of land embraced within this plat, with the dimensions, sizes and the exact location of the lots, streets, that this plot of land is located in the SW/4 NW/4, Sec. 10, T. 12S, R. 7E S. 1M. Being more particularly described as follows: 89.9' at a point 1100 ft. North and 970 ft. East of the W/4 Cor. Section 10, T. 12S, R. 7E, S. 1M. and running th. W 280 ft., th. S 31° 30' W 215 ft., th. S 11° 50' W 102 ft., th. S 33° 25' E 140 ft., th. S 9° 00' E 68 ft., th. S 36° 00' E 60 ft., th. South 74 ft., th. N 59° 26' E 356 ft. to West boundary of the State Road Right of Way, th. Northerly along the West boundary of the State Road Right of Way 500 ft. more or less to the point of beginning.

John Bane, C. E. Utah. No. 1050
 Price, Utah.

STATE OF UTAH
 BOARD OF LAND COMMISSIONERS
 Carbon County
 Dec 21 1964
 DOCK 3 OF PLATS
 PAGE 111
 COUNTY RECORDS

Entry No. 108211
 Indexed ✓
 Abstracted ✓
 Rec. Fee ---

