(Final Local Entity Plat)
Seven County Infrastructure Coalition
Boundary Map

Ent 835382 Bk 879 Pg 69
Date: 31-JAN-2017 10:32:21AM
Fee: Nonefiled By: CD
CARBON COUNTY RECORDER, Recorder
CARBON COUNTY CORPORATION
For: TOLBERT F CLAY

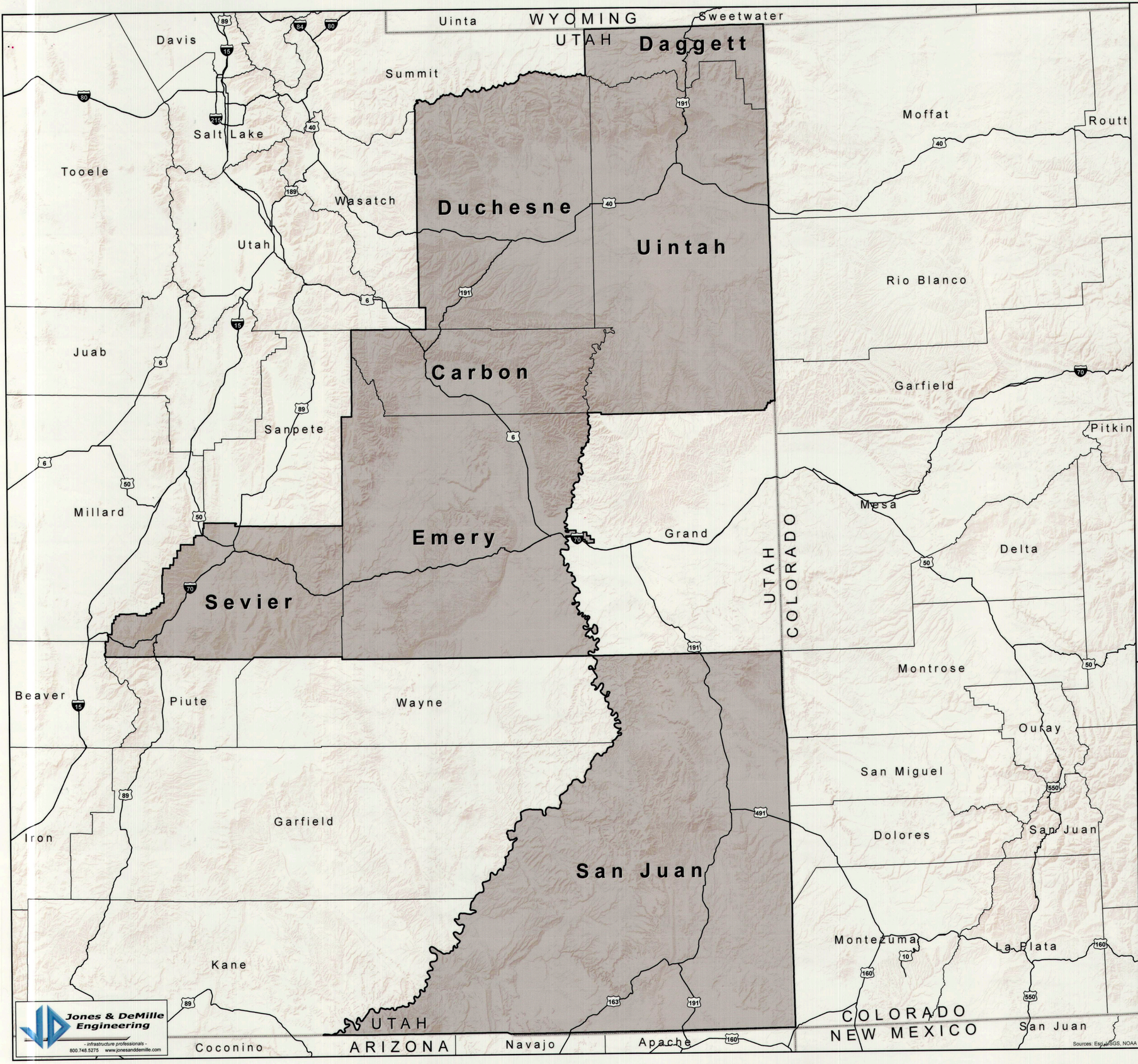

Jones & DeMille Engineering
- infrastructure professionals -
800.748.5275 www.jonesanddemille.com

NARRATIVE

At the request of the Seven County Infrastructure Coalition, Jones & DeMille Engineering, Inc. has prepared a final local entity plat delineating and describing the overall boundary of the following seven counties in the state of Utah: Carbon, Daggett, Duchesne, Emery, San Juan, Sevier, and Uintah.

The boundary described on this map has been created from the county descriptions as maintained by the lieutenant governor.

This map provides a general graphic location of the boundary without being tied to the ground using the public land survey system.

If more accurate information is needed, a ground survey is required.

DESCRIPTION

The geographic boundaries of the Seven County Infrastructure Coalition are described as follows:

Beginning at the point of intersection of the boundaries of Utah, Wyoming, and Colorado,; thence West along the Utah state line to a point which would intersect a line running south through the center of Section Fifteen (15), Township 3 North, Range 17 east of the Salt Lake Base and Meridian; thence South through the center of Sections Fifteen (15), Twenty-two (22), Twenty-seven (27) and Thirty- four (34), of Township 3 North of Range 17 East; thence South through the center of Sections Three (3), Ten (10), Fifteen (15), Twenty-two (22), Twenty-seven 27), and Thirty-four (34), Township 2 North, Range 17 East of the Salt Lake Base and Meridian; thence South through the center of Sections Three (3), Ten (10), Fifteen (15), and Twenty-two (22), of Township 1 North, Range 17 East of the Salt Lake Base and Meridian to the intersection of the easterly and westerly line of the summit of the Uintah Mountain; said point being also on the north boundary line of Duchesne County; thence Southwesterly along the north boundary line of Duchesne County and along the summit of the mountains to a point due north of the center line between the east and west range lines of Range 9 West of the Uintah Special Meridian, said point being also common to the easterly line of Summit County; thence South intersecting and thence following the center line of Range 9 West of the Uintah Special Meridian to a point where it intersects with the Second Standard Parallel South, Salt Lake Base and Meridian (which point is also an extension east from the Salt Lake Base and Meridian); thence East to the line between Ranges 9 and 10 East of Salt Lake Base and Meridian; thence South to the township line between Townships 11 and 12 South of the Salt Lake Base and Meridian to a point common with the north line of Carbon County; thence West along said north line of Carbon County to the corners common to Sections Three (3) and Four(4), Township 12 South, Range 6 East of the Salt Lake Base and Meridian; thence South along the section lines running north and south through the middle of Range 6 East; thence South to a point common to the west boundary Line of Emery County and to the summit of the watershed east of Huntington Creek; thence South along the west boundary line of Emery County to the Third Standard Parallel South; thence West to the line between Ranges 5 and 6 East; thence South to the north line of Sevier County; thence West to the east bank of the Sevier River; thence Northerly along the east bank of said river to a point west of a point where the road between Gunnison and Salina crosses Willow Creek at the forks of said creek; thence West to the range line between Ranges 1-1/2 and 2 West, Township 20 South; thence South to the Southeast Corner of Section 36, Township 20 South, Range 2 West; thence West to the Northwest Corner of Section 3, Township 21 South, Range 2 West; thence South to the One-fourth Corner on the east side of Section 9, Township 21 South, Range 2 West; thence West two miles; thence South one-half mile; thence West one-half mile; thence South two miles; thence West one-half mile to the Southwest Corner of Section 19, Township 21 South, Range 2 West; thence West to the Southwest Corner of Section 21, Township 21 South, 2-1/2 West; thence South to the Southeast Corner of Section 36, Township 21 South, Range 3 West; thence West one mile, thence South two miles; thence West one mile; thence South two miles; thence West one mile; thence South one mile; thence West two miles to the Southeast Corner of Section 30, Township 22 South, Range 3 West; thence South along the section line between Sections 31 and 32 to the quarter corner on the north side of Section 3, Township 23 South, Range 4 West; thence South five miles; thence East one-half mile; thence South one mile to the Southeast Corner of Section 34, Township 23 South, Range 4 West; thence South one and one-half miles; thence West one mile; thence South one-half mile; thence West one-fourth mile; thence South one-half mile; thence West three-fourths mile; thence South one-half mile; thence West one mile; thence South one-fourth mile; thence West one-half mile; thence South one mile; thence West one-half mile; thence South one-fourth mile; thence West one mile; thence South one-half mile to the Southeast Corner of Section 26, Township 24 South, Range 4-1/2 West; thence West two and one-half miles; thence North one-half mile; thence West five miles; thence South one-half mile; thence West one mile; thence South one mile; thence West one-half mile to the Southeast Corner of Section 32, Township 24 South, Range 5 West; thence South one mile; thence West one-half mile; thence South three miles; thence West one mile; thence South two miles; thence West one-half mile to the Southwest Corner of Section 31, Township 25 South, Range 5 West; thence to the Northeast Corner of Beaver County at the summit of the range separating Sevier Valley from Round and Pavant Valleys; thence Southwesterly along the summit of said range to the Northwest Corner of the Southwest Quarter of the Northwest Quarter of Section 34, Township 26 South, Range 6 West; thence Easterly along the 40-line parallel to the section line to the range line between 2 and 3 West; thence South on the range line to the 40-line running east through the south one-half of Section 31, Township 26 South, Range 2 West of the Salt Lake Meridian; thence Easterly along said 40-line parallel to the section line to the Northeast Corner of the Southeast Quarter of the Southwest Quarter of Section 35, Township 26 South, Range 1 East, Salt Lake Meridian to the summit of the range separating Grass and Rabbit Valleys; thence Northeasterly along said summit to a point due east of the point at which the wagon road crosses the summit between Marysvale and Monroe; thence East to the line between Ranges 5 and 6 East; thence South to the Southwest Corner of Emery County; thence East to the middle of the main channel of the Green River; said point being a common corner to Emery, Grand and San Juan Counties; thence Southwesterly down the middle of the Green and Colorado Rivers to a point common with the boundaries of the States of Utah and Arizona; thence East along the line between Utah and Arizona to the eastern boundary of the state; said point being a point of intersection of Utah, Arizona, New Mexico, and Colorado; thence North along the state line common to the States of Utah and Colorado to the point at Latitude 38 degrees and 30 minutes North, said point being also the common corner of San Juan and Grand counties ; thence West along the boundary line of San Juan and Grand Counties to the middle of the main channel of the Green River; said point being a common corner to Emery, Grand, and San Juan counties; thence Northerly up the middle of said channel along the common boundaries of Grand and Emery counties to the south line of Section 15, Township 21 South, Range 16 East; thence East along the south line of Section 15 to the Southeast Corner of Section 15; thence East along the south line of Section 14 to the Southwest Corner of the Southeast Quarter of the Southeast Quarter of Section 14; thence North along the west line of the Southeast Quarter of the Southeast Quarter of Section 14 to the Northwest Corner of the Southeast Quarter of the Southeast Quarter of Section 14; thence East along the north line of the Southeast Quarter of the Southeast Quarter of Section 14 to the Northwest Corner of the South Half of the Southwest Quarter of Section 13; thence East along the north line of the South Half of the Southwest Quarter of Section 13 to the Northeast Corner of the South Half of the Southwest Quarter of Section 13; thence South along the quarter section line to the South Quarter Corner of Section 13; thence East along the south line of Section 13 to the Southeast Corner of Section 13, said point being also on the township line common to Townships 16 and 17; thence South along said township line to the Southwest Corner of Section 18, Township 21 South, Range 17 East; thence East to the Southeast Corner of Section 18; thence East along the section line to the South Quarter Corner of Section 17, said point being common to Section 20; thence South along the center section line to the South Quarter Corner of Section 20; thence East along the section line to the Southwest Corner of Section 20; thence East along the section line to the South Quarter Corner of Section 21; thence South along the quarter section line to the Center Corner of Section 28; thence East along the quarter section line to the East Quarter Corner of Section 28; thence South along the section line to the Southwest Corner of Section 27; thence East along the section line to the Southeast Corner of Section 27; thence East along the section line to the Southeast Corner of Section 26; thence North along the section line to the Northeast Corner of Section 26; thence West along the section line to the Northwest Corner of Section 26; thence North along the section line to the Northeast Corner of Section 22; thence West along the section line to the Northwest Corner of Section 22; thence North along the section line to the Northeast corner of Section 16; thence West along the section line to the Northwest Corner of Section 16; thence South along the section line to the corner common to the West Quarter Corner of Section 16 and the East Quarter Corner of Section 17; thence West along the center section line to the West Quarter Corner of Section 17, said point being common to the East Quarter Corner of Section 18; thence West along the center section line to the West Quarter Corner of Section 18; thence North along the section line to the East Quarter Corner of Section 13, Township 21 South, Range 16 East; thence North along the east line of Section 13 and 12 to the East Quarter Corner of Section 12, Township 21 South, Range 16 East; thence West along the quarter section line to the East Quarter Corner of Section 11; thence West along the quarter section line to the West Quarter Corner of Section 11; thence South along the west line of said Section 11 to the Southwest Corner of Section 11; thence East along the section line 1618.4 feet to a point on the north line of Section 15; thence Northwesterly 1058.5 feet along a line 400.0 feet north and parallel with the north right-of-way line of US Highway 6 and 50 to a point 277.0 feet north of the South Quarter Corner of Section 10; thence North 59.0 feet along the quarter section line; thence Northwesterly 1350 feet along a line 400.0 feet north and parallel with the north right-of-way line of US Highway 6 and 50 to a point 400.0 feet north of the north right-of-way line of US Highway 6 and 50; thence North 548.2 feet; thence West 689.0 feet; thence North 1550.8 feet parallel with and 647.76 feet east of the west line of Section 10 to the middle of the main channel of the Green River; thence Northerly up the middle of said channel to the intersection of the Third Standard Parallel South; thence East along said line to the summit of the Brown Cliffs; thence Northeasterly along the summit to a point common to the Utah and Colorado state boundary; thence North along the Utah and Colorado state line to the intersection of Utah, Colorado, and Wyoming, said point being the northeast corner of Daggett County and the point of beginning.

ACCEPTANCE BY COUNTY COMMISSION

The Carbon County Commission has reviewed the above Seven County Infrastructure Coalition plat and hereby accepts it with all the commitments and obligations pertaining hereto.

COMMISSIONER — DATE 1-25-17

SURVEYOR'S CERTIFICATE

I, Jason K. Monroe, professional land surveyor, as prescribed by the laws of the state of Utah, and holding license No. 6714204 do hereby certify: that this map was prepared by me or under my direction together with the best information available; that due care was exercised in preparing this map; that this map is a geographic representation of the Seven County Infrastructure Coalition boundary to the best of my knowledge and conviction.

No. 6714204 Jason Kary Monroe 12/12/16 Utah

JASON K. MONROE, L.S. # 6714204 — DATE

COUNTY SURVEYOR'S CERTIFICATE

I, Benjamin A. Grimes, professional land surveyor and Carbon County Surveyor, as prescribed by the laws of the state of Utah and holding license No. 167246 do hereby certify that I have examined this plat and find it to be correct and in accordance with the information on file in this office.

REGISTERED LAND SURVEYOR 167246 BENJAMIN A. GRIMES STATE OF UTAH

BENJAMIN A. GRIMES, L.S. #167246 — DATE 1/24/17

Location Map

Legend

- Seven County Infrastructure Coalition Boundary
- State Boundaries
- County Boundaries
- Interstates
- US Highways

N W E S

SCALE: 1" = 12.5 miles

0 10 20 Miles

COUNTY RECORDER

CARBON COUNTY STATE OF UTAH

LAURIE TRYON
CARBON COUNTY RECORDER

Project Number: 1412-058	Map Name: H:\JD\Proj\1412-058\Design\GIS_Project Specific Files\Local Entity Plat Update\Maps\Seven_County_Plat_Map_BW.mxd		
Drawn by: ALP 09-16	Checked by: Jason K. Monroe, PLS	Last Edit: 1/11/2017	Plotted: 1/11/2017