

SURVEYOR'S CERTIFICATE

This is to certify that this Plat was made from plat drawn by A.E. Hyde Jr. and surveyed by him Nov. 22-24 1912. We were employed and authorized by the Helper Real Estate and Investment Co. Owners of the following described piece of land situated in Sec. 19 T. 13S. R. 9E. S.L.B. 7M To Plat same from A.E. Hyde Jr. Plat. The land platted is described as follows. Beginning at a point 1210 ft. East of the N.N. cor. Sec. 19 T. 13S. R. 9E. Thence S 1° 30' W 1540 ft. Thence S 10° 00' W 1085 ft. Thence East 606 ft. Thence N 1° 30' E 1966.5 ft. Thence West 65 ft. Thence North 665.5 ft. Thence West 387 ft. To place of beginning.

this plat is made to scale of 100 ft to one inch.

WETZEL and HARRIS
SURVEYORS

(Should be 10 E.)

THE HELPER REAL ESTATE AND INVESTMENT CO. OWNERS ACKNOWLEDGEMENT

STATE OF UTAH
COUNTY OF CARBON } ss.
ON THIS 12 DAY OF SEPT 1913 PERSONALLY APPEARED BEFORE ME J. BARBIGLIO, Pres. W. J. AMY, THE OWNERS OF THE PROPERTY ABOVE PLATTED WHO ONLY ACKNOWLEDGED TO ME THAT THEY ARE THE OWNERS OF THE TRACT SHOWN IN THE ABOVE PLAT AND THAT THEY CAUSED THE SAME TO BE PLATTED FOR THE USES AND PURPOSES SET FORTH IN SAID PLAT.

Robt B Morrison
NOTARY PUBLIC
my commission expires Jan 14, 1917.

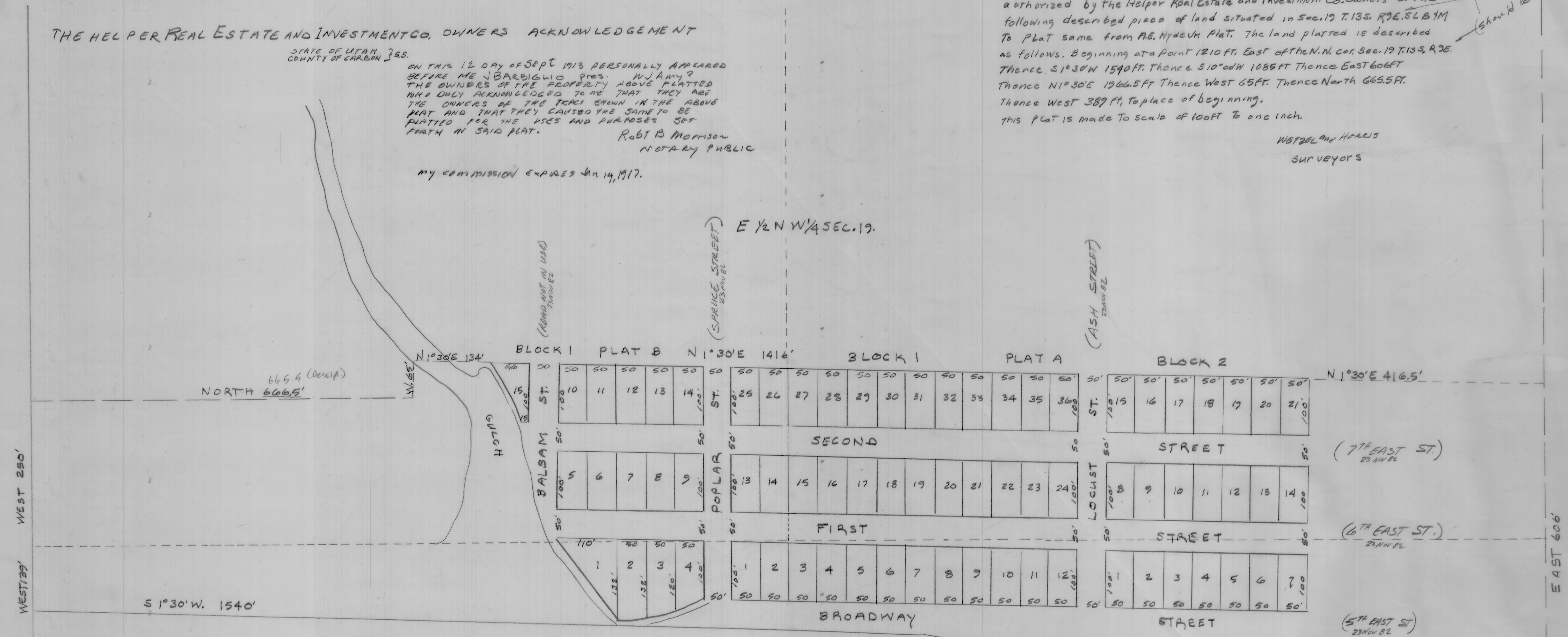

WEST 250'
WEST 199'
← 1210' N.W. COR. SEC. 19
T. 13S. R. 9E.
(10)
SHOULD BE

APPROVED.

COUNTY COMMISSIONERS

ALTHEA A. HARRIS, CLERK

TOWN BOARD

FILED FOR RECORD
4 O'Clock P M
SEP 25 1913
BOOK A, PAGE 23
JOSIE FITZGERALD

SHEYA ADDITION
TO
HELPER UTAH
SCALE 1 INCH = 100 FEET

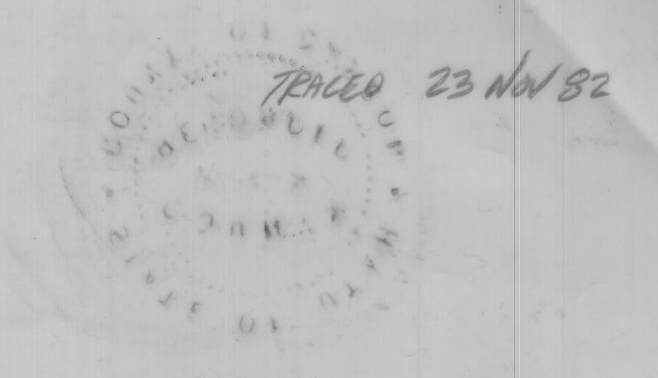

This is to certify that this is a true and correct copy of Sheya Addition, Plat A, as recorded in Carbon County Recorder's Office on Sept. 25, 1913 in Book A, Pg. 23.

11/24/82
Ann O'Brien
Carbon Co. Recorder

