

W1/4 section 5
T15S R11E

S 1008.57' F 1038.0'
(DEED SOUTH)

T15S R11E

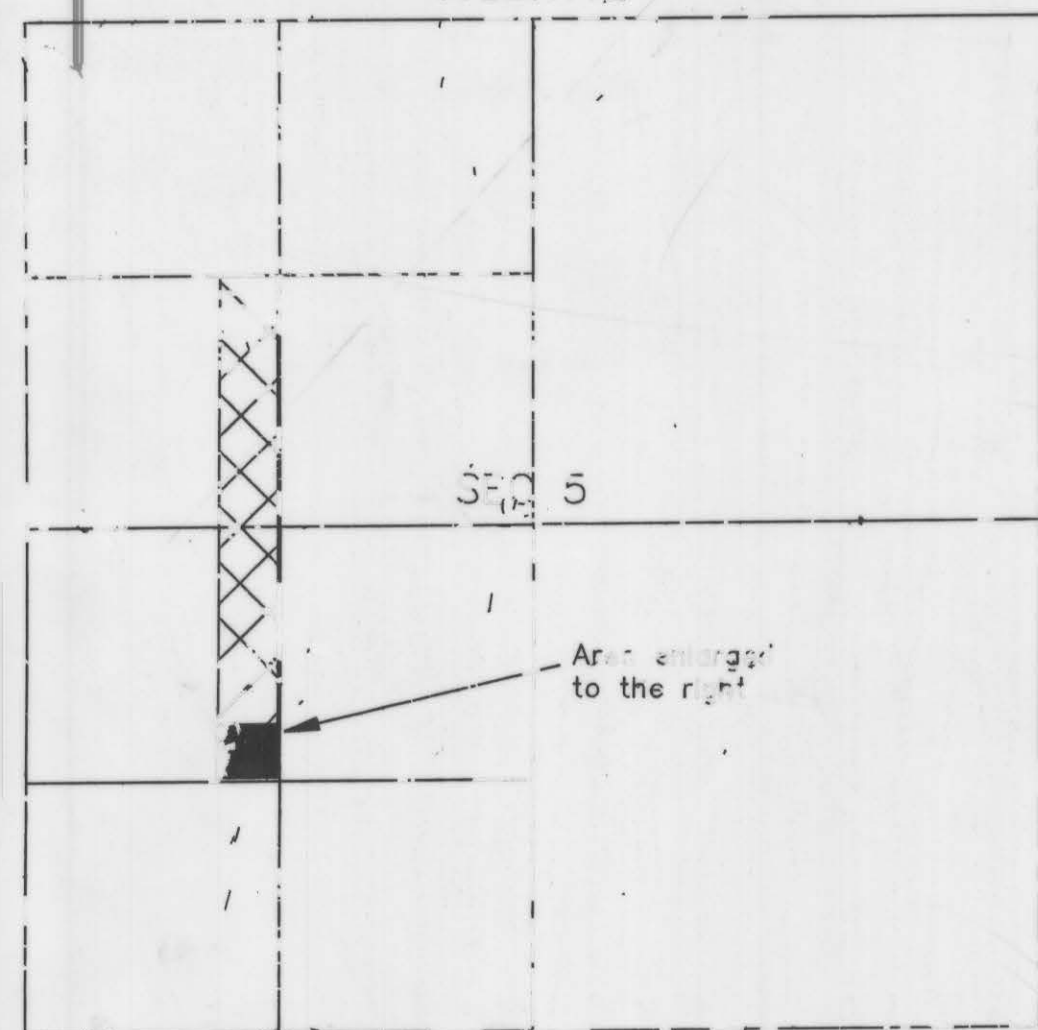

Vicinity map
scale 1" = 200'

LEGEND

○ center & corner set

△ 1/4 corner

WEST QUARTER CORNER
SECTION 5
TOWNSHIP 15 SOUTH
RANGE 11 EAST

Private Road 20' wide
351.1 FE

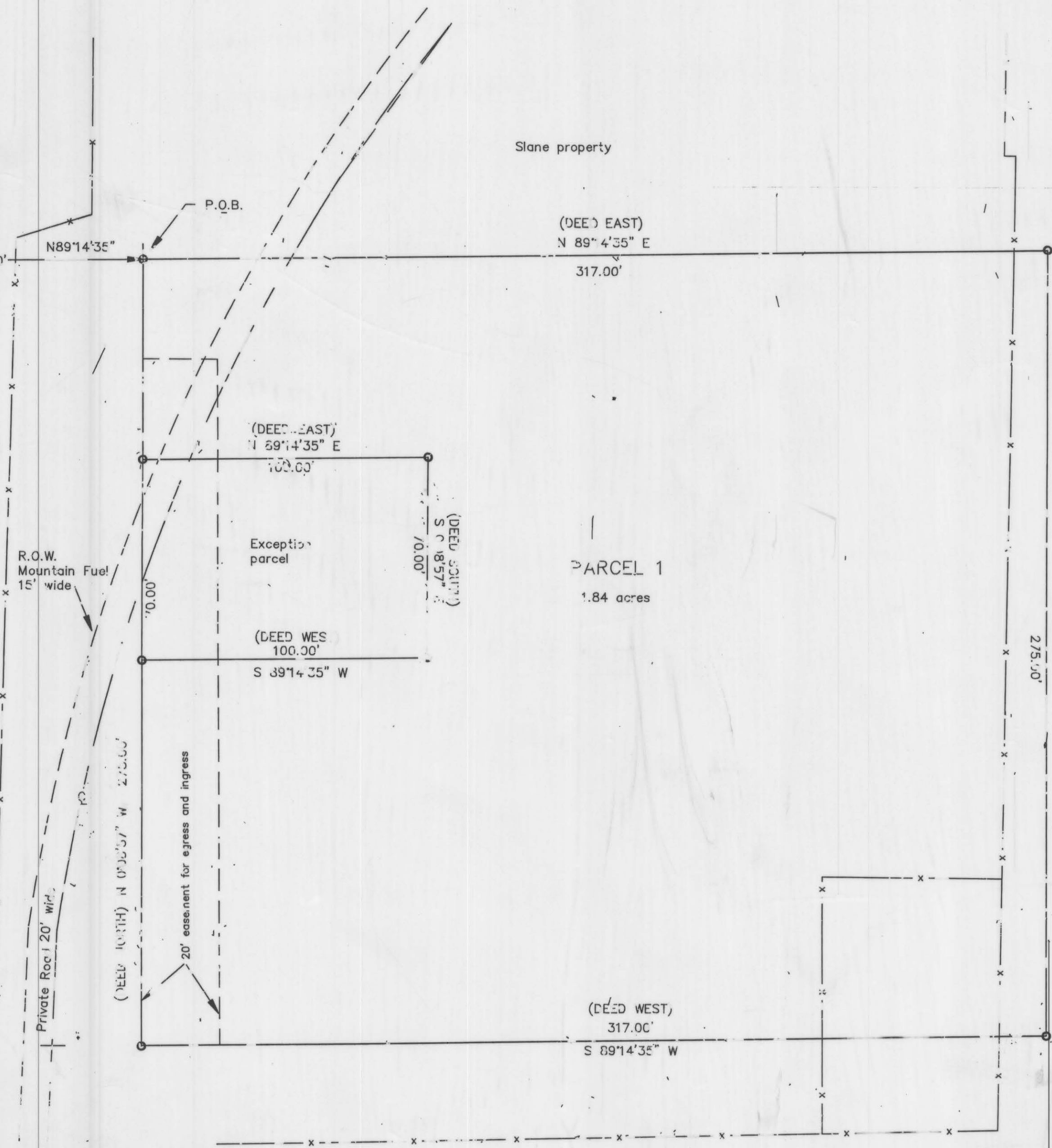

Slane property

(DEED EAST)
N 89°14'35" E
317.00'

PARCEL 1
1.84 acres

(DEED EAST)
N 89°14'35" E
100.00'

(DEED WEST)
S 39°14'35" W
100.00'

(DEED WEST)
S 89°14'35" W
317.00'

Forrester property

PROPERTY OWNER
I HAVE REVIEWED AND DO APPROVE

Ryan and Stephanie Slane

Date

GRAPHIC SCALE

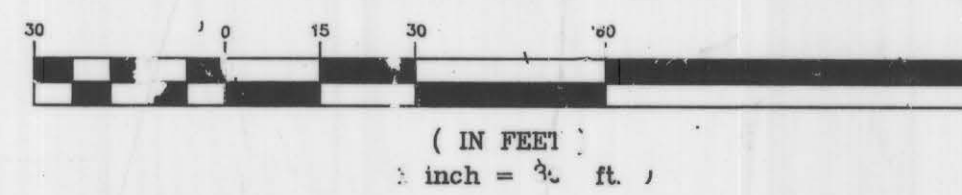

Descriptions

PARCEL 1
Beginning at a point 1038 feet South and 1004 feet East of the West quarter corner of Section 5, Township 15 South, Range 11 East of the Salt Lake Base and Meridian; and running thence East 317 feet; thence South 275 feet; thence West 317 feet; thence North 275 feet to point of beginning.

Excepting the following: Beginning at a point 1004.0 feet East and 1108.09 feet South of the West Quarter corner of said Section 5; and running thence East 100 feet; thence South 70 feet; thence West 100 feet; thence North 70 feet to the point of beginning.

SURVEYOR'S CERTIFICATE

I, Art F. Barker do hereby depose and say that I am a Registered Land Surveyor as prescribed by the laws of the State of Utah and that I hold license number 162812. I further certify that I have made the survey as shown hereon.

Art F. Barker

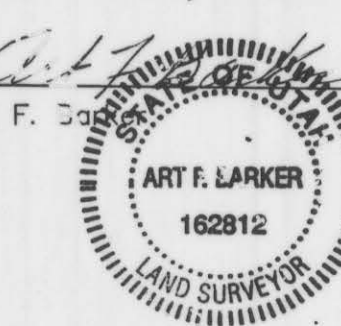

Date 8/13/96

COUNTY ENGINEER'S CERTIFICATE

I hereby certify that this office has examined the plat and it is correct in accordance with information filed in this office.

Carson County Engineer

Date 7/20/96

COUNTY PLANNING & ZONING COMMISSION APPROVED & CONFORMANCE Presented to the County Planning & Zoning Commission on the day of 20th 1996, at which time this map subdivision was approved and accepted.

Planning & Zoning Commission Chairman

PROJECT: Slane Subdivision

PREPARED BY: RYAN AND STEPHANIE SLANE

APPROVED BY: ART F. BARKER & ASSOCIATES, SURVEYING & ENGINEERING

5-15-11

SLANE SUB.