

BUILDINGS 4 AND 5

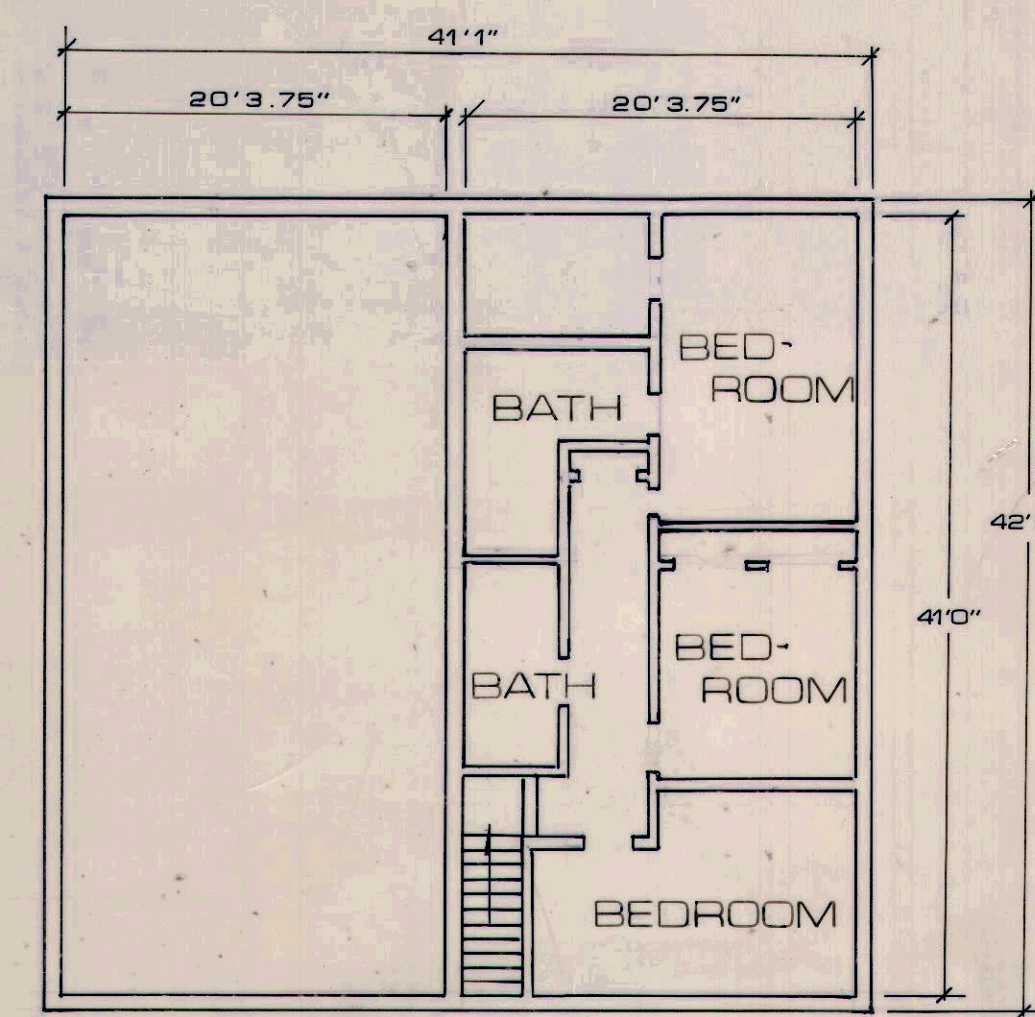

UPPER LEVEL

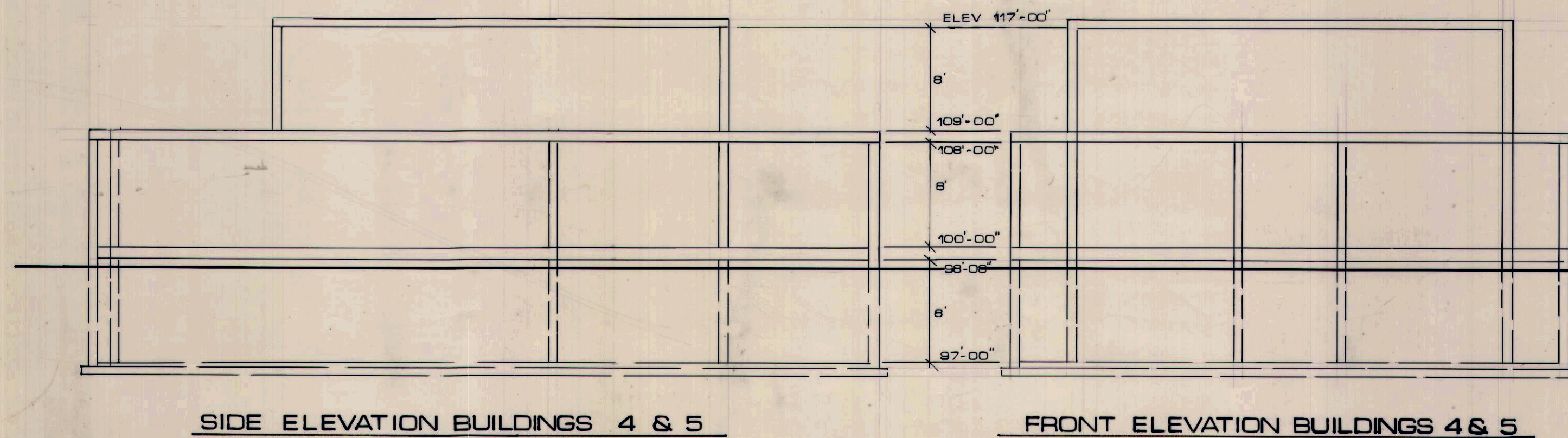

SIDE ELEVATION BUILDINGS 6-20

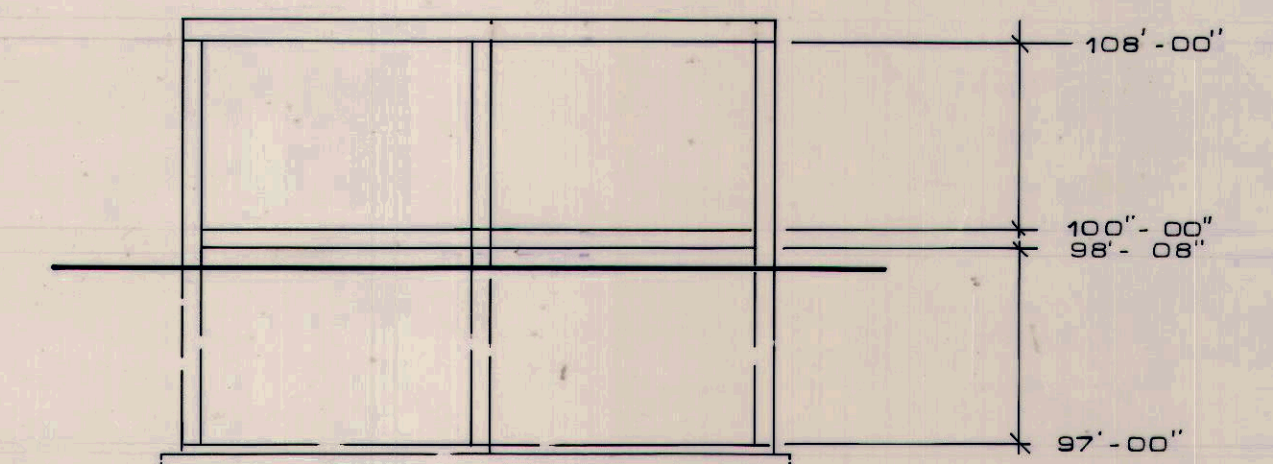

FRONT ELEVATION BUILDINGS 6-20

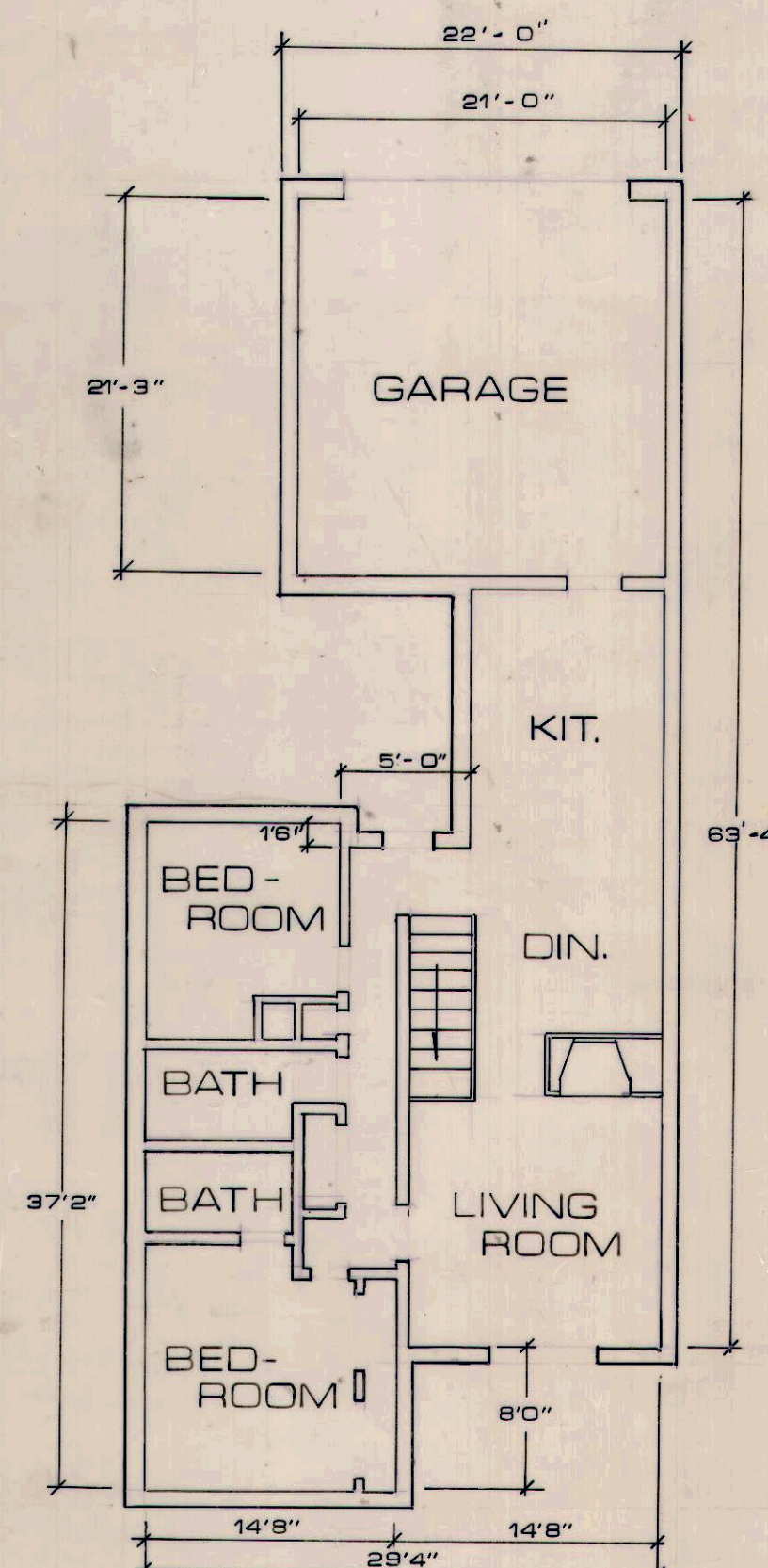

MAIN LEVEL

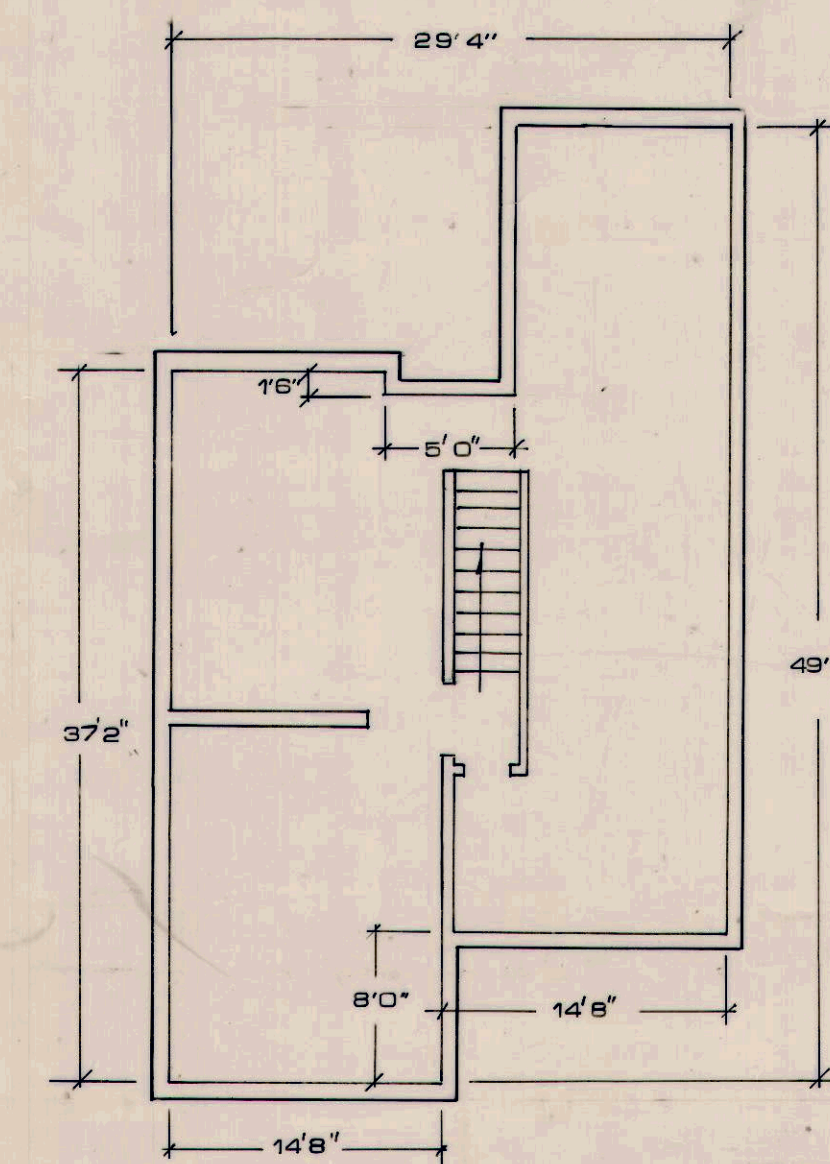

BASEMENT LEVEL

BUILDINGS 6 THRU 20

NOTES -
 ALL AREA WITHIN BUILDING IS PRIVATE AREA.
 ALL GROUND BENEATH BUILDING IS COMMON AREA.

PREPARED BY DUDLEY & ASSOCIATES 261 EAST 1200 SOUTH OREM, UTAH 844-1252	ENTRY NO. STATE OF UTAH COUNTY OF CARBON RECORDED AND FILLED AT THE REQUEST OF H. TYLER SQUIRE DATE 10/15/14 TIME 9:33 A.M. Fee
---	---

Amos O. Harris
 County Recorder
 Bldg. 4 Plans, Pg. 257