

Ent 120801 Bk 634 Pg 760
 Date: 11-DEC-2006 7:09AM
 Fee: \$32.00 Cash
 Filed By: CW
 SHARON MURDOCK, Recorder
 CARBON COUNTY CORPORATION
 For: STEVE STAMATAKIS

Ent 120801 Bk 634 Pg 760
 Date: 11-DEC-2006 7:09AM
 Fee: \$32.00 Cash
 Filed By: CW
 SHARON MURDOCK, Recorder
 CARBON COUNTY CORPORATION
 For: STEVE STAMATAKIS

STAMATAKIS 2

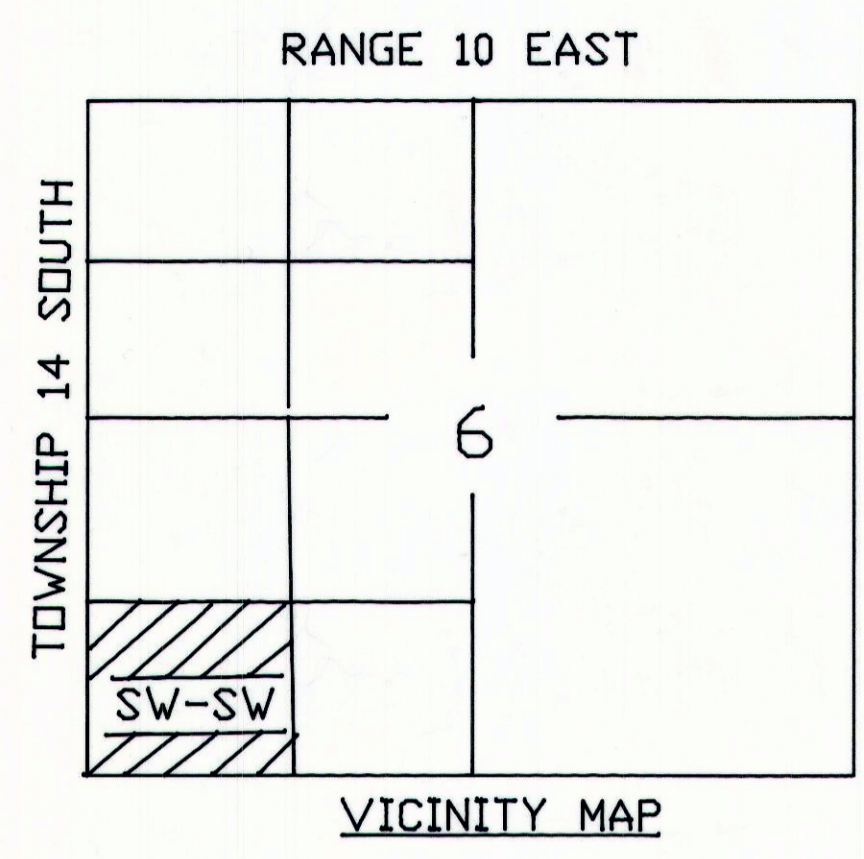
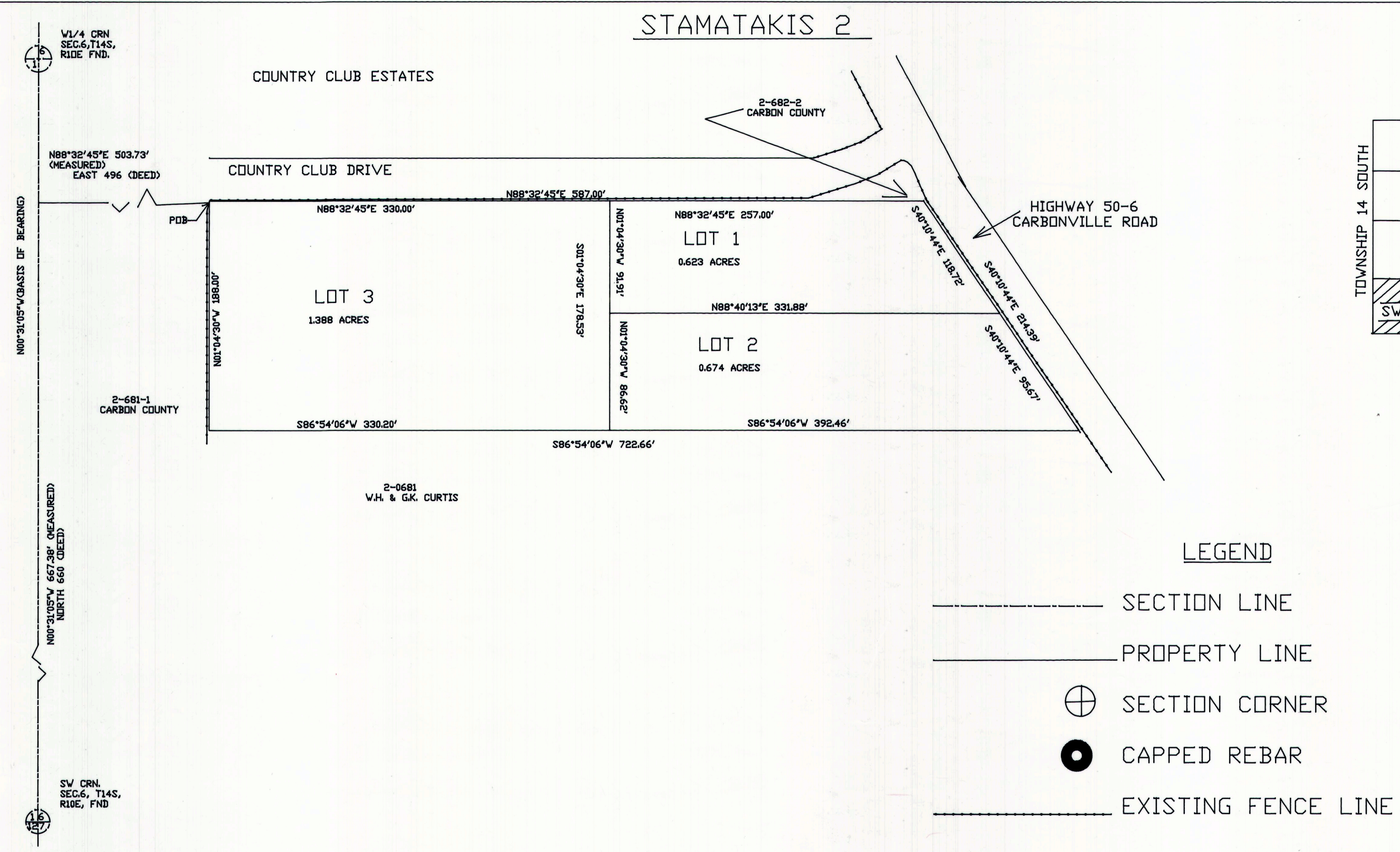

DRAINAGE PLAN

The residential structures built on this site will have a 2% slope for 10 feet away from all structures and an 18 inch by 20 feet culvert will be installed at the approaches off the county road.

BOUNDARY DESCRIPTION

A PORTION OF THE SOUTHWEST QUARTER OF THE SOUTHWEST QUARTER OF SECTION 6, TOWNSHIP 14 SOUTH, RANGE 10 EAST, SALT LAKE BASE AND MERIDIAN, CARBON COUNTY, UTAH DESCRIBED AS FOLLOWS: BEGINNING AT A POINT WHICH IS LOCATED NORTH 00°31'05" WEST, 667.38 FEET, AND NORTH 88°32'45" EAST 503.73 FEET TO THE SOUTHWEST CORNER OF SAID SECTION 6 AND RUNNING NORTH 88°32'45" EAST 587.00 FEET, TO THE WEST RIGHT OF WAY OF US HIGHWAY 50-6 (CARBONVILLE ROAD); THENCE SOUTH 40°10'44" EAST 214.39 FEET ALONG THE WEST RIGHT OF WAY; THENCE SOUTH 86°54'06" WEST 722.66 FEET; THENCE NORTH 01°04'30" WEST 188.00 FEET TO THE POINT OF BEGINNING, CONTAINING 2.685 ACRES MORE OR LESS, SUBJECT TO RESERVATIONS AND RESTRICTIONS OF RECORD AND RIGHT OF WAY AND EASEMENTS EVIDENCED.

ACKNOWLEDGMENT AND DEDICATION

Known all men by these present, that Steve Stamatakis the owner undersigned owners of the above described tract of land, having caused the same to be subdivided into lots, to be hereafter known as the Stamatakis 2 Subdivision, do hereby approve this Plat.

In witness hereof we have hereunto set our hands this 11th day of DECEMBER, 2006

Steve Stamatakis
Steve Stamatakis

State of Utah
 SS
 County of Carbon

on the 11th day of DECEMBER, 2006 personally appeared before me the signers of the foregoing dedication who duly acknowledged to me that they did execute the same.

Debbie Herrell
 Notary Public
 My Commission Expires 12-15-2007

LEGEND

- SECTION LINE
- _____ PROPERTY LINE
- ⊕ SECTION CORNER
- CAPPED REBAR
- EXISTING FENCE LINE

CERTIFICATION

I, MORGAN R. MOON, do hereby certify that I am a Registered Land Surveyor holding Certificate Number 161293 as prescribed under the laws of the State of Utah. I further certify that I have made a survey of the tract of ground shown and it is true and correct to the best of my knowledge.

Morgan R. Moon 12/28/06
 MORGAN R. MOON DATE

David W. Levanger 12.11.06
 SITE PLAN REVIEW COMMITTEE
 DAVID W. LEVANGER, CHAIRMAN DATE

ASSISTANT COUNTY ENGINEER
Nick Houser
 NICK HOUSER DATE
12/11/06

RECORDED 12-11-06 # 120801
 STATE OF UTAH, COUNTY OF CARBON, RECORDED AND FILLED AT THE REQUEST OF
 DATE 12-11-06 TIME 9:09
 BOOK 5 PAGE 14
J. A. Bennett 1-2-07
 SHARON MURDOCK, COUNTY RECORDER

MORGAN R. MOON
 REGISTERED LAND SURVEYOR
 No. 83-161293-2201

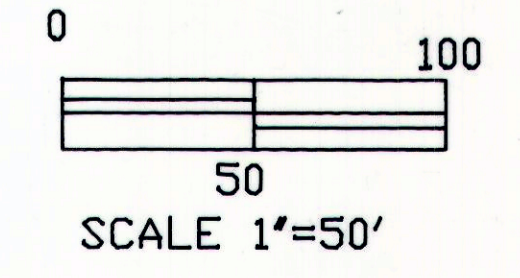

MORGAN MOON CO, L.L.C.
 BOX 182 WELLINGTON, UTAH 84542
 435-637-3437

STAMATAKIS 2

DRAWN BY: M.M.

APPROVED BY: M.M.

SCALE 1"=50'

DRAWING NO. 0111

DATE FILED: CARBON COUNTY, UTAH
 12/28/06
 SHARON MURDOCK, RECORDER
 CARBON COUNTY CORPORATION
 FOR: STEVE STAMATAKIS