

Ent 823356 Bk 815 Pg 560
 Dates: 21-FEB-2014 11:17:04AM
 Fee: \$28.00 Check
 Filed By: VJ
 VIKKI BARNETT, Recorder
 CARBON COUNTY CORPORATION
 For: TORGERSEN ENGINEERING

A.L.T.A./A.C.S.M. LAND TITLE SURVEY FOR
PACIFICORP
 (UTAH POWER & LIGHT COMPANY)

CARBON COUNTY, UTAH
 SECTIONS 1 & 12, T. 13 S., R. 9 E., S.L.B.&M. & SECTION 6, T. 13 S., R. 10 E., S.L.B.&M.
 SHEET 1 OF 10

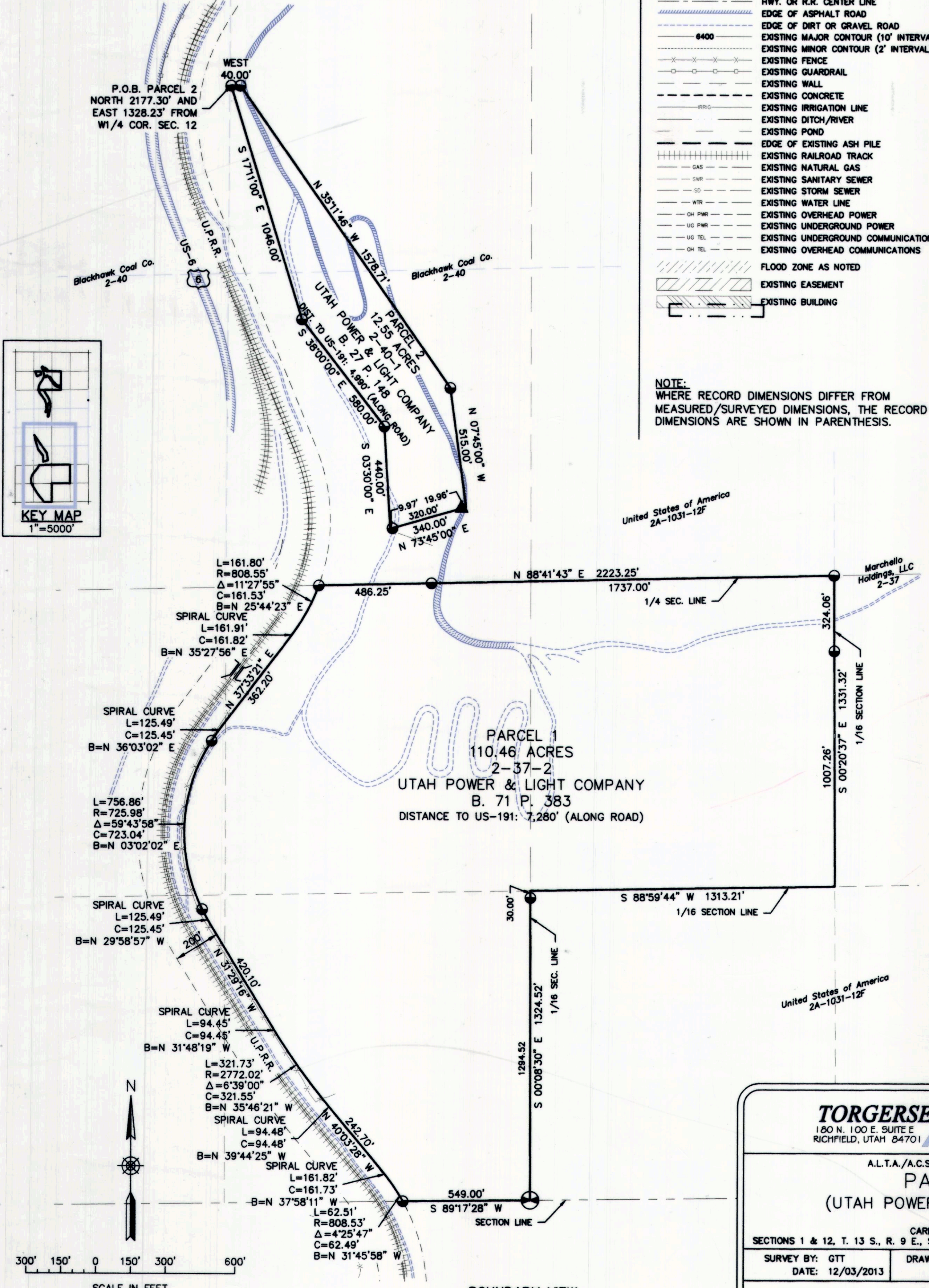
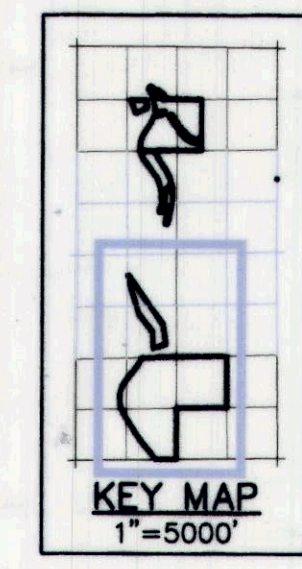
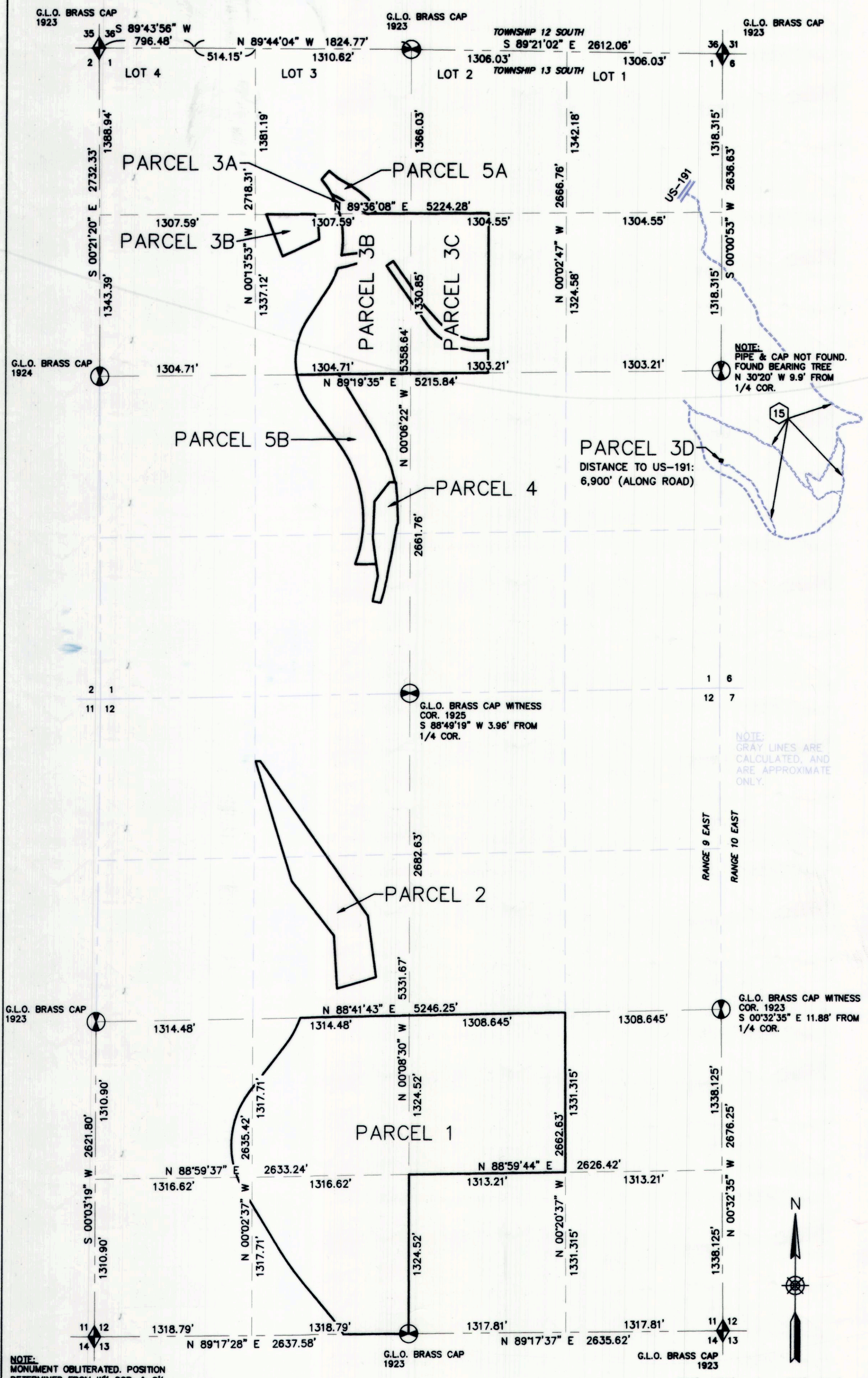

LEGEND (APPLIES TO ALL SHEETS)

---	SECTION LINE	◆	PIPE & 2.5" CAP SECTION CORNER MONUMENT UNLESS NOTED
---	1/4 SECTION LINE	○	PIPE & 2.5" CAP 1/4 SECTION CORNER MONUMENT UNLESS NOTED
---	1/16 SECTION LINE	○	FOUND 5/8" REBAR & 2" ALLUM. CAP
---	SURVEY BOUNDARY	○	SET 5/8" REBAR & PLASTIC CAP MARKED "TORGERSEN ENGINEERING"
---	DEED LINE	■	SET 1.5" ANCHOR BOLT IN CONCRETE
---	HWY. OR R.R. RIGHT-OF-WAY LINE	▲	SET 1" MAGNETIC NAIL IN ASPHALT
---	HWY. OR R.R. CENTER LINE	▲	BENCHMARK AS NOTED
---	EDGE OF ASPHALT ROAD	▲	CONTROL POINT AS NOTED
---	EDGE OF DIRT OR GRAVEL ROAD	▲	MONITORING WELL
---	EXISTING MAJOR CONTOUR (10' INTERVAL)	○	EXISTING POWER POLE
---	EXISTING MINOR CONTOUR (2' INTERVAL)	○	EXISTING LIGHT POLE
---	EXISTING FENCE	○	EXISTING COMMUNICATIONS POLE
---	EXISTING GUARDRAIL	○	EXISTING GUY/ANCHOR
---	EXISTING WALL	○	EXISTING POWER STRUCTURE AS NOTED
---	EXISTING CONCRETE	○	EXISTING TRANSFORMER
---	EXISTING IRRIGATION LINE	○	EXISTING COMMUNICATIONS PEDESTAL
---	EXISTING DITCH/RIVER	○	EXISTING FIRE HYDRANT
---	EXISTING POND	○	EXISTING STORM DRAIN MANHOLE
---	EDGE OF EXISTING ASH PILE	○	EXISTING SANITARY SEWER MANHOLE
---	EXISTING RAILROAD TRACK	○	EXISTING WATER MANHOLE
---	EXISTING NATURAL GAS	○	EXISTING GROUND WIRE RING/COVER
---	EXISTING SANITARY SEWER	○	EX. UNKNOWN MANHOLE OR RING/COVER
---	EXISTING STORM SEWER	○	EXISTING UNKNOWN VAULT
---	EXISTING WATER LINE	○	FEATURE KEYNOTE (SEE SHEET 10)
---	EXISTING OVERHEAD POWER	○	NARRATIVE KEYNOTE (SEE SHEET 10)
---	EXISTING UNDERGROUND POWER	○	SPOT ELEVATION
---	EXISTING UNDERGROUND COMMUNICATIONS	○	
---	EXISTING OVERHEAD COMMUNICATIONS	○	
---	FLOOD ZONE AS NOTED	○	
---	EXISTING EASEMENT	○	
---	EXISTING BUILDING	○	

NOTE: WHERE RECORD DIMENSIONS DIFFER FROM MEASURED/SURVEYED DIMENSIONS, THE RECORD DIMENSIONS ARE SHOWN IN PARENTHESIS.

INDEX TO SHEETS

- LEGEND OVERALL VIEW & SECTION CONTROL BOUNDARY: PARCELS 1 & 2
- BOUNDARY: PARCELS 3 & 5A
- BOUNDARY: PARCELS 4 & 5B VICINITY MAP
- CONTOURS: PARCEL 1 (SOUTH)
- CONTOURS: PARCELS 1 (NORTH) & 2
- CONTOURS: PARCELS 3, 4, & 5
- UTILITIES: PARCEL 1 (SOUTH)
- UTILITIES: PARCELS 1 (NORTH) & 2
- UTILITIES: PARCELS 3, 4, & 5
- NARRATIVE/NOTES BOUNDARY DESCRIPTIONS SURVEYOR'S CERTIFICATE

SEE SHEET 3 FOR VICINITY MAP.

TORGERSEN ENGINEERING
 100 N. 100 E. SUITE E OFFICE (435) 693-0061
 RICHFIELD, UTAH 84701 FAX (435) 696-6797

A.L.T.A./A.C.S.M. LAND TITLE SURVEY FOR
PACIFICORP
 (UTAH POWER & LIGHT COMPANY)

CARBON COUNTY, UTAH
 SECTIONS 1 & 12, T. 13 S., R. 9 E., S.L.B.&M. & SECTION 6, T. 13 S., R. 10 E., S.L.B.&M.

SURVEY BY: GTT	DRAWING BY: GTT	CHECKED BY: RKT
DATE: 12/03/2013	DATE: 12/04/2013	DATE: 12/04/2013

SHEET 1 OF 10 1311RMP-CP (Rev. 1)

1 N 2 10 #591

#591