



SCALE 1" = 20'

200 NORTH STREET

NORTHEAST CORNER  
LOT 4 BLOCK 2 LOCAL  
SURVEY OF SECTION 16  
TOWNSHIP 14 SOUTH  
RANGE 10 EAST OF THE  
SALT LAKE BASE AND  
MERIDIAN

WEST 172 FEET  
TO POINT OF BEGINNING

**NARRATIVE**

Survey of property as found in Book 0129,  
Page 0003, in the Carbon County Recorder Office  
of Price, Utah.  
All property described within is located in Lot 4,  
Block 2, Local Survey of Section 16, Township 14 South,  
Range 10 East of the Salt Lake Base and Meridian

**DESCRIPTION**

Beginning 172 feet West of the Northeast Corner of  
Lot 4, Block 2, Local Survey of Section 16, Township 14  
South, Range 10 East, of the Salt Lake Base and Meridian;  
thence 46 feet West; thence 168 feet South; thence 46 feet East;  
thence 168 feet North to the Point of Beginning.

**SURVEYOR'S CERTIFICATE**

I, Art F. Barker do hereby depose and say that I am a  
Registered Land Surveyor as prescribed by the laws of the  
State of Utah and hold Certificate No. 162812. I further  
certify that I have made a survey of the property shown  
herewith.

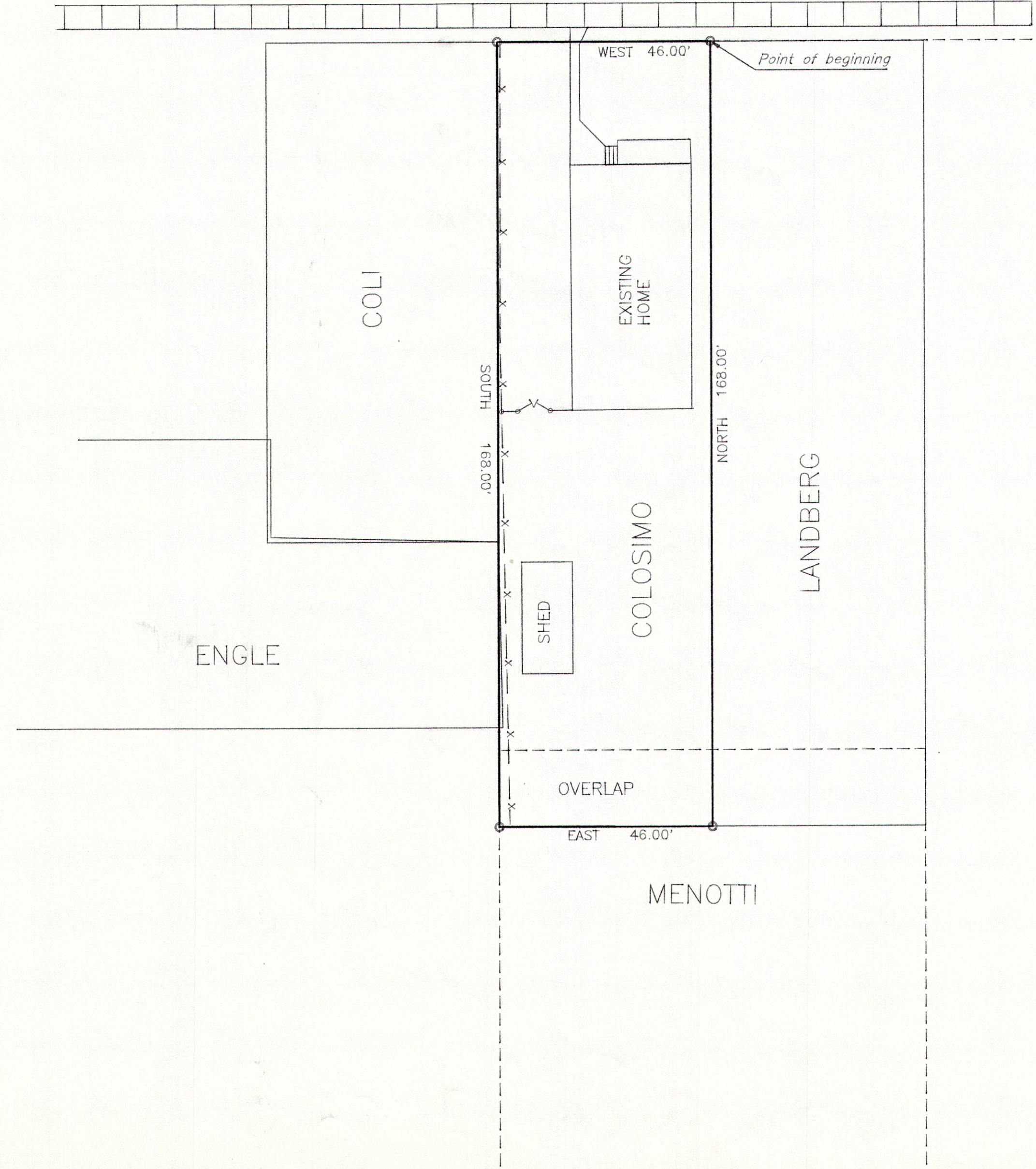
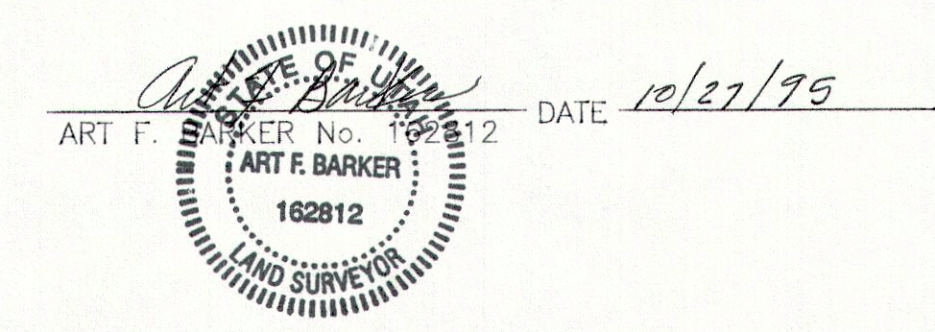

**LEGEND**

Fence Line	— x — x —
Property Line	—————
1/2 Inch Rebar with Cap Set at Property Corners	○

PROJECT:	PROPERTY SURVEY	95019
FDR:	LOUIE COLOSIMO PATRICIA ANN COLOSIMO 244 EAST 200 NORTH PRICE, UTAH 84501 OCTOBER 10, 1995 (801) 637-2046	PREPARED BY: ART F. BARKER & ASSOCIATES SURVEYING & ENGINEERING 36 WEST MAIN STREET WELLINGTON, UTAH 84542 (801) 637-2394