

# 200 NORTH

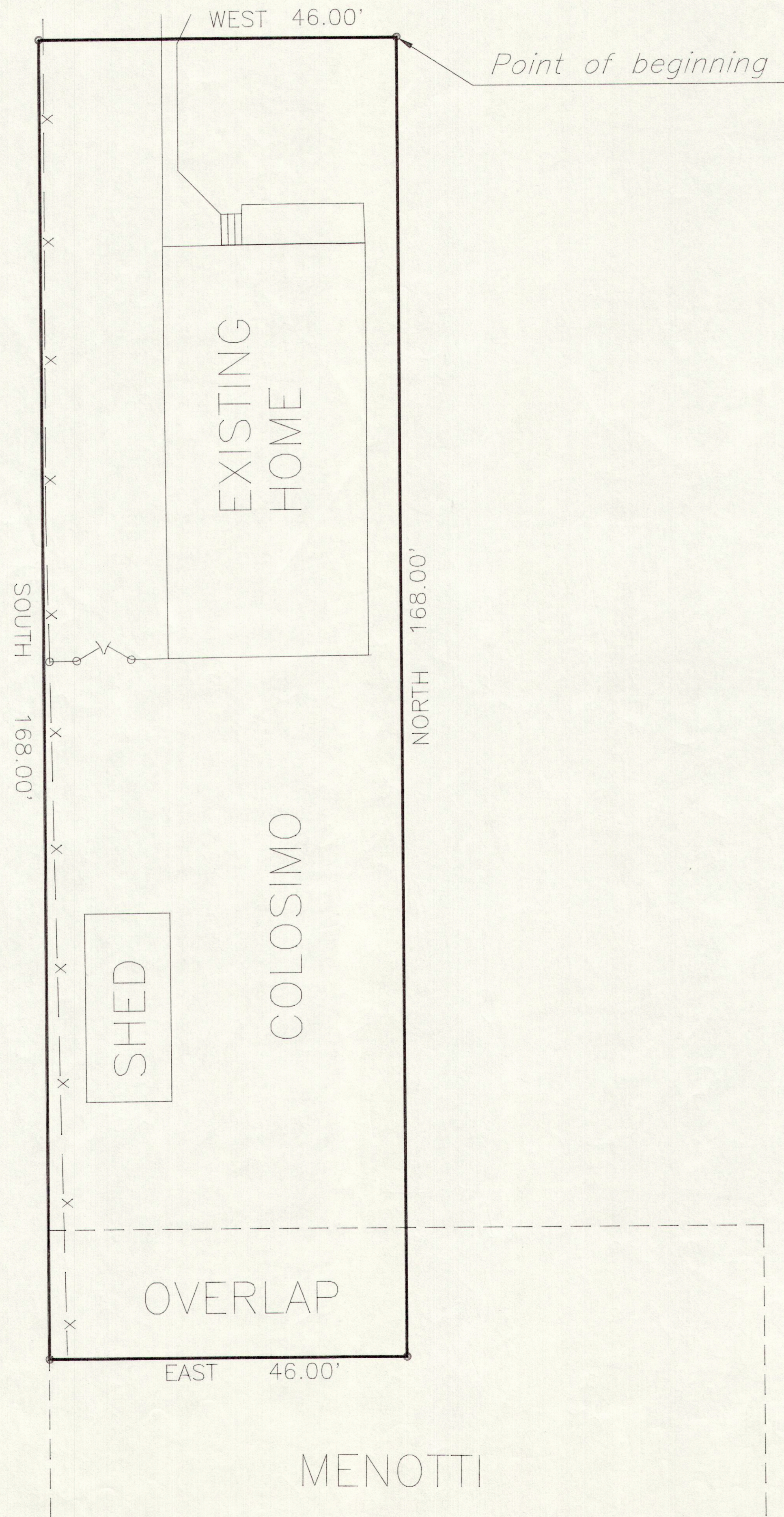

SCALE 1 inch = 10 feet



## NARATIVE

Survey of property as found in Book: 0129, Page: 0003, in the Carbon County Recorder Office of Price, Utah.  
All Property described within is located in Block: 2, Local Survey of Section 16, Township 14 South, Range 10 East of the Salt Lake Meridian.

## DESCRIPTION

Beginning 172 feet West of the Northeast Corner of Lot: 4, Block: 2, Local Survey of Section 16, Township 14 South, Range 10 East, of the Salt Lake Meridian; thence 46 feet West; thence 168 feet South; thence 46 feet East; thence 168 feet North to the Point of Beginning.

## SURVEYOR'S CERTIFICATE

I, Art F. Barker do hereby depose and say that I am a Registered Land Surveyor as prescribed by the laws of the State of Utah and hold Certificate No. 162812. I further certify that I have made a survey of the property shown herewith....

DATE: 10/26/95

ART F. BARKER No. 162812

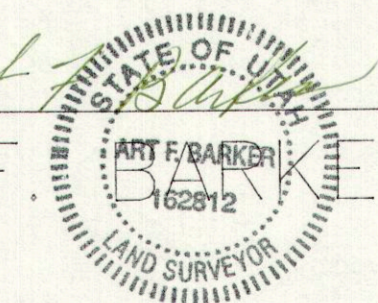

## LEGEND

Fence Line	— x — x —
Property Line	—————
1/2 Inch Rebar with Cap Set at Property Corners	•

PROPERTY SURVEY	
35019	
LOUIE COLOSIMO PATRICIA ANN COLOSIMO 244 EAST 200 NORTH PRICE, UTAH 84501 ADDRESS LINE 3 (801) 637-2046	ART F. BARKER & ASSOCIATES SURVEYING & ENGINEERING