

DESCRIPTION

BEGINNING AT THE SOUTHEAST CORNER OF THE NORTHEAST 1/4 OF SEC. 4 T-12-S R-7-E S.L.B.&M. THENCE NORTH 300 Feet. THENCE WEST 330 Feet; THENCE SOUTH 300 Feet. THENCE EAST 330 Feet TO THE POINT OF BEGINNING.

BEING LAYED OUT ON THE GROUND IN PROPORTION WITH SAID SECTION AS SHOWN ON THIS PLAT.

CERTIFICATE OF SURVEY

I ART F. BARKER DO HEREBY DEPOSE AND SAY THAT I AM A REGISTERED LAND SURVEYOR AS PRESCRIBED BY THE LAWS OF THE STATE OF UTAH AND HOLD CERTIFICATE NO. 5981 I FURTHER CERTIFY THAT I HAVE MADE A SURVEY OF THE PROPERTY AS SHOWN HERE WITH.

DATE 6/16/87

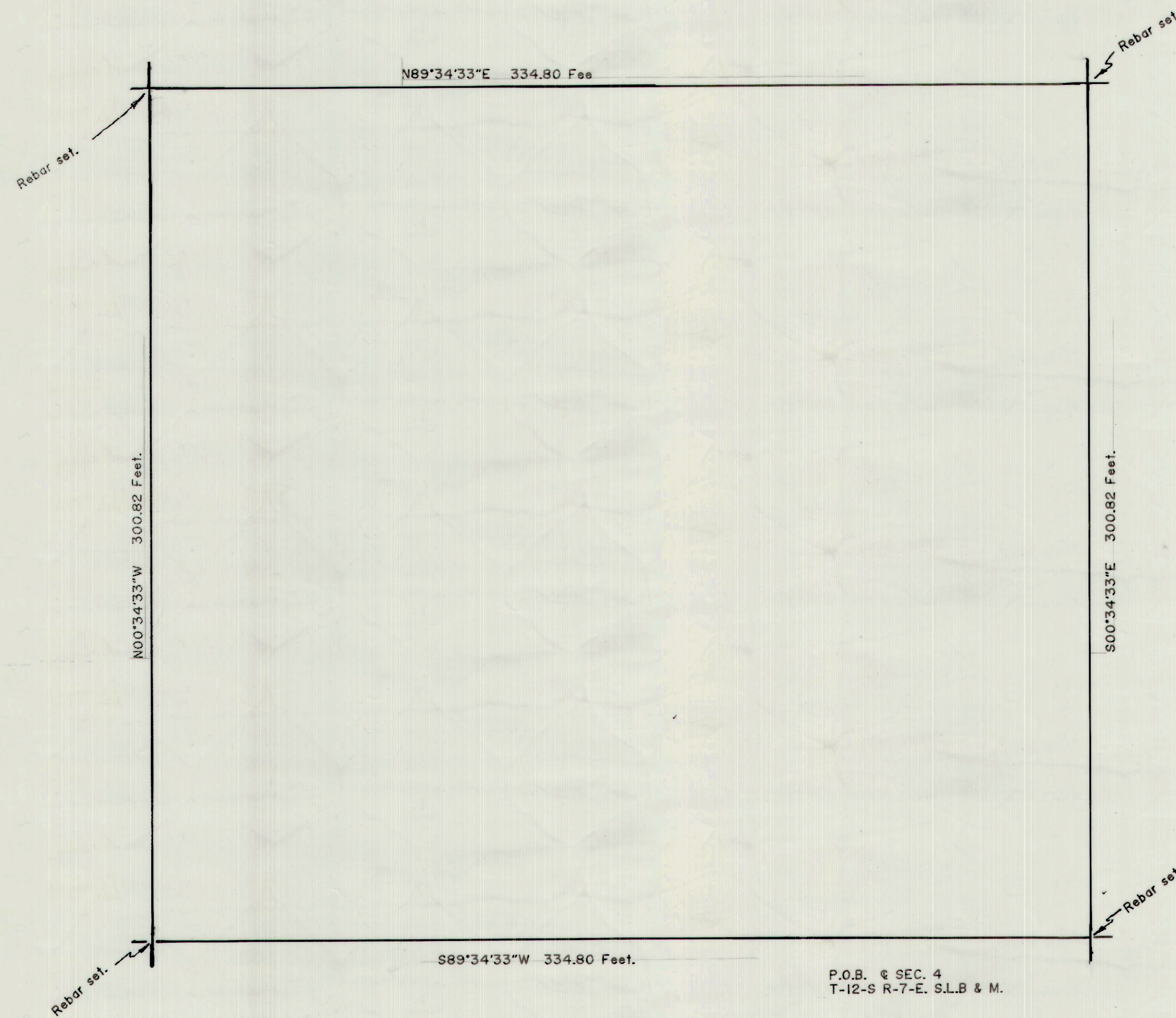
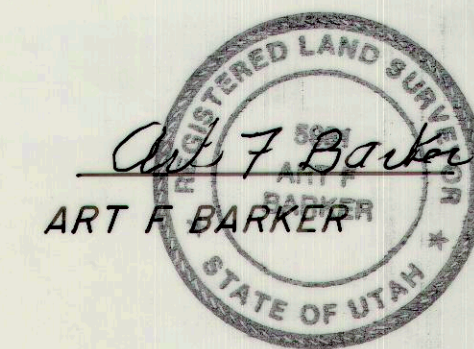

P.O.B. @ SEC. 4
T-12-S R-7-E. S.L.B & M.

| | |
|---|-----------|
| DEVERE R. WEIGHT. | |
| 111 EAST 550 SOUTH FARMINGTON UTAH 94025 | |
| SURVEY IN SEC.4 T-12-S R-7-E ISCOFIELD AREA | |
| | DWG. 8713 |