

SURVEY BOOK PAGE

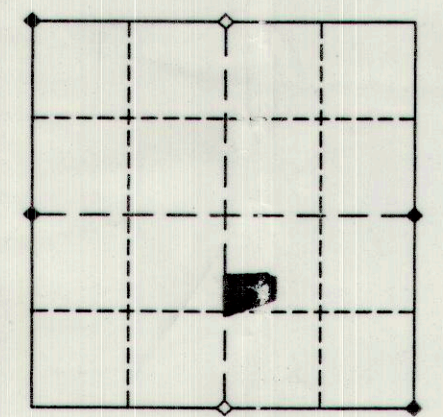

KEY MAP : SECTION 6
 T. 14 S., R. 10 E., SLM

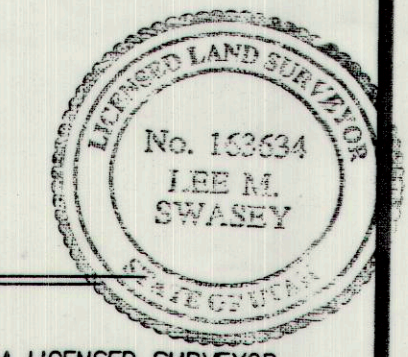

CERTIFICATE
 I, *Lee M. Swasey*, A LICENSED SURVEYOR,
 LEE MONT SWASEY
 HOLDING UTAH CERTIFICATE NO. 163634, DO HEREBY CERTIFY
 THAT THE PLAT SHOWN HEREON HAS BEEN PREPARED
 FROM A FIELD SURVEY MADE UNDER MY DIRECTION AND
 CORRECTLY SHOWS THE DIMENSIONS AND MONUMENTS OF
 THE PROPERTY DESCRIBED TO THE BEST OF MY KNOWLEDGE
 AND BELIEF.

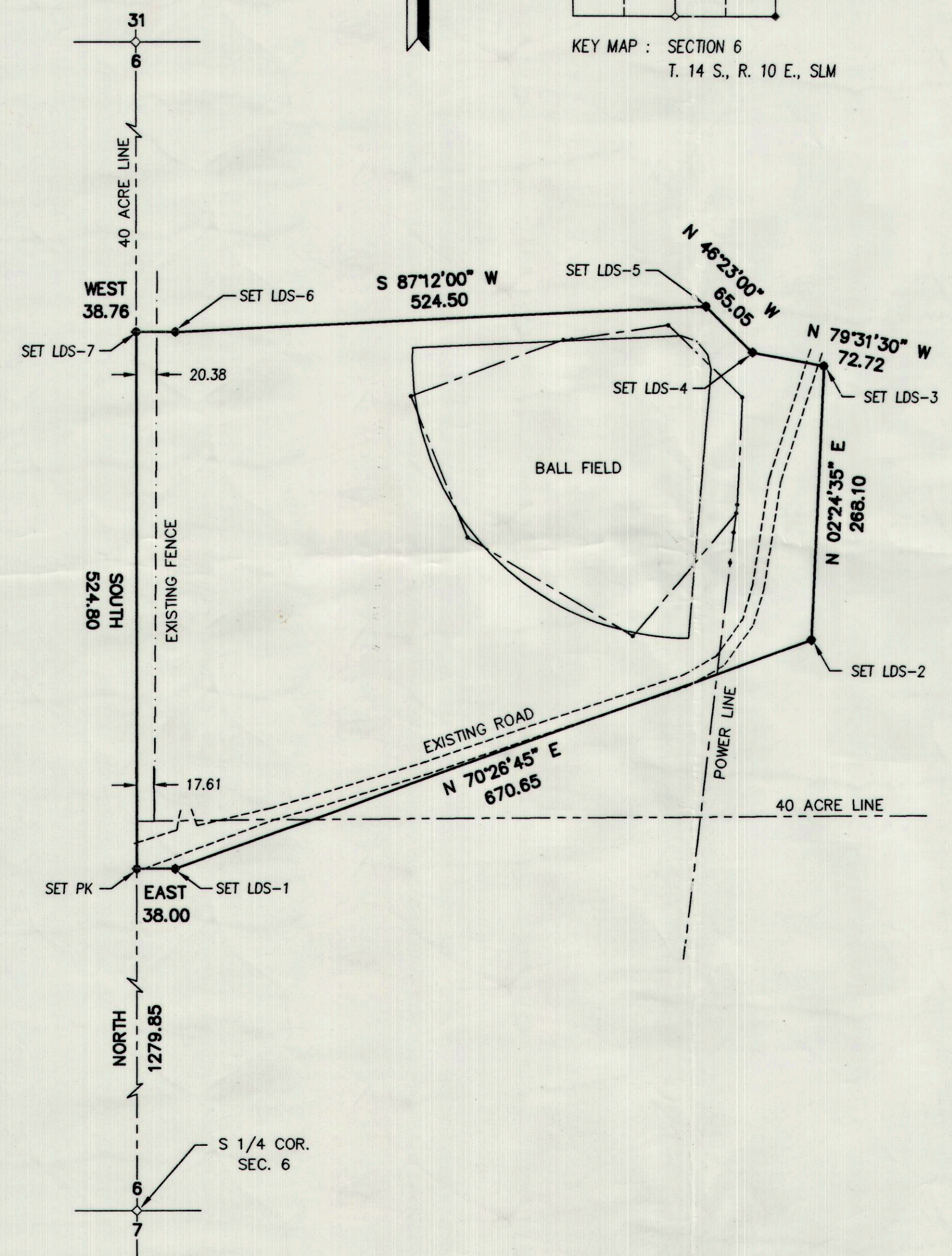

LOCATION OF SURVEY:
 Located within the Southwest quarter of the
 Southeast quarter, and the Northwest quarter of the
 Southeast quarter of Section 6, T. 14 S., R. 10 E., SLM.

PROPERTY DESCRIPTION:
 Beginning at a point which is 1279.85 feet North of
 the South quarter corner of Section 6, T. 14 S., R. 10 E.,
 SLM; Thence East, 38.00 feet; Thence N 70°26'45" E,
 670.65 feet; Thence N 02°24'35" E, 266.10 feet; Thence N
 79°31'30" W, 72.72 feet; Thence N 46°23'00" W, 65.05
 feet; Thence S 87°12'00" W, 524.50 feet; Thence West,
 38.76 feet to the 40 acre line; Thence South, 524.80 feet
 along 40 acre line to point of beginning.

Containing 6.60 acres, m/l.
 BASIS OF BEARING:
 North between the South quarter corner and the
 North quarter corner of Section 6, T. 14 S., R. 10 E., SLM.

PURPOSE OF SURVEY:
 Surveyed at the request of Blaine Livingston, LDS
 Church Real Estate Division to locate and monument a
 parcel of property, the description of which was provided by
 Mr. Livingston.
 Survey was based on this description and on
 Section Corner location information provided by the Carbon
 County Surveyor.

MONUMENTS SET:
 • Denotes a #5 rebar with a 1" aluminum cap set on
 top marked as shown on drawing.
 MONUMENTS FOUND:
 ◆ Denotes monument found.
 ◇ Denotes monument located from information
 provided by the Carbon County Surveyor.

SECTION	TOWNSHIP	RANGE	DATE	SCALE
6	14 S	10 E	SEPT-94	1"=100'
BLOCK	PLAT	SURVEY	DRAWN BY	
			LMS	

LEE MONT SWASEY
 REGISTERED LAND SURVEYOR

 johansen & tuttle engineering inc.
 BOX 487, CASTLE VALLEY, UTAH 84513 (801) 381-2523

SURVEY FOR
L.D.S. CHURCH
 REAL ESTATE DIVISION

OFFICE USE
 LSB 38 P. 11, 23
 SURVEY #
 FILE ACAD12\LDSCARBP