

Scale 1"=200'

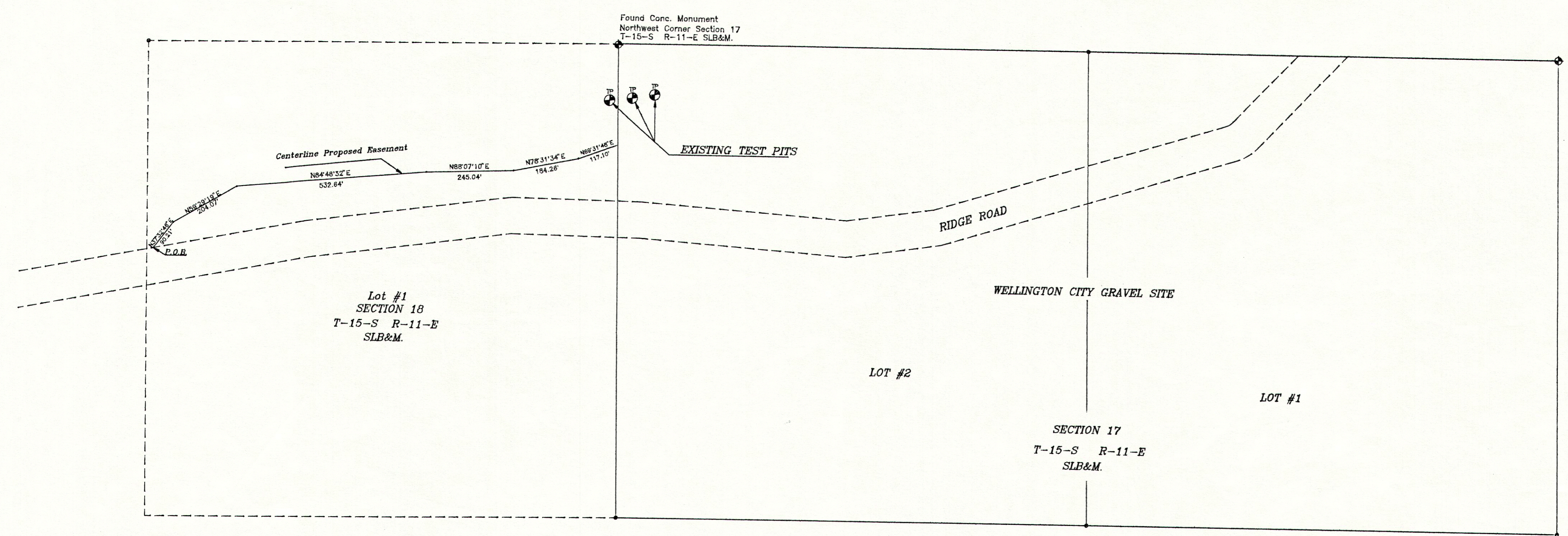

Description

A 30 foot wide Easement, being part of Lot # 1 in Section 18, Township 15 South, Range 11 East of the Salt Lake Base & Meridian. To be used for Roadway purposes being 15 feet on both sides of the following described Centerline.

Beginning South 89°24'15" West along the North Section line 1292.44 feet and South 576.35 feet from the Northeast corner of Section 18, Township 15 South, Range 11 East of the Salt Lake Base & Meridian;

Thence North 37°32'46" East 90.21 feet; thence North 59°29'19" East 204.07 feet; thence North 84°46'32" East 532.64 feet; thence North 88°07'10" East 245.04 feet; thence North 78°31'34" East 184.26 feet; thence North 69°31'48" East 117.10 feet to the point of terminus, said point being South 00°49'09" East along the Easterly line of said section 280.84 feet.

Containing 41,200 sq. ft. 0.95 acres

- Legend**
- ⊕ Conc. Monument
 - ⊙ Rebar\cap set
 - ⊖ Existing text pit

Surveyor's Certificate

I Art F Barker do hereby depose and say that I am a Registered Land Surveyor as prescribed by the laws of the State of Utah, and that I hold license No. 162812. I further certify that I have made a Survey of the property as shown herewith.

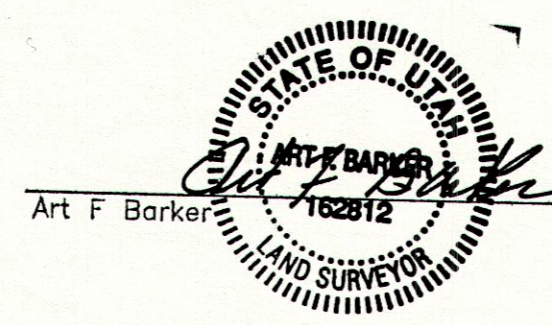

Date: 4/23/96

PROJECT: LOCATION SURVEY	
FDR: WELLINGTON CITY CORPORATION KEN POWELL 150 WEST MAIN P.O. BOX 559 WELLINGTON, UTAH (801) 637-5213	PREPARED BY: ART F. BARKER & ASSOCIATES SURVEYING & ENGINEERING 36 WEST MAIN STREET WELLINGTON, UTAH 84542 (801) 637-2394