

**KELLEY HYMAS PROPERTY**

**SCOFIELD RESEVIOR**

**CARBON COUNTY, UTAH**

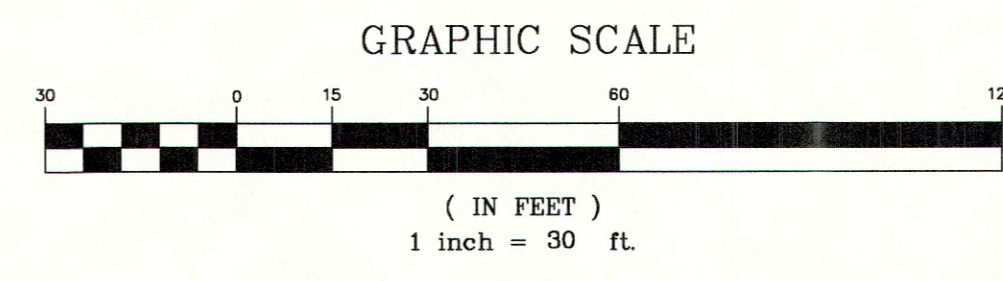
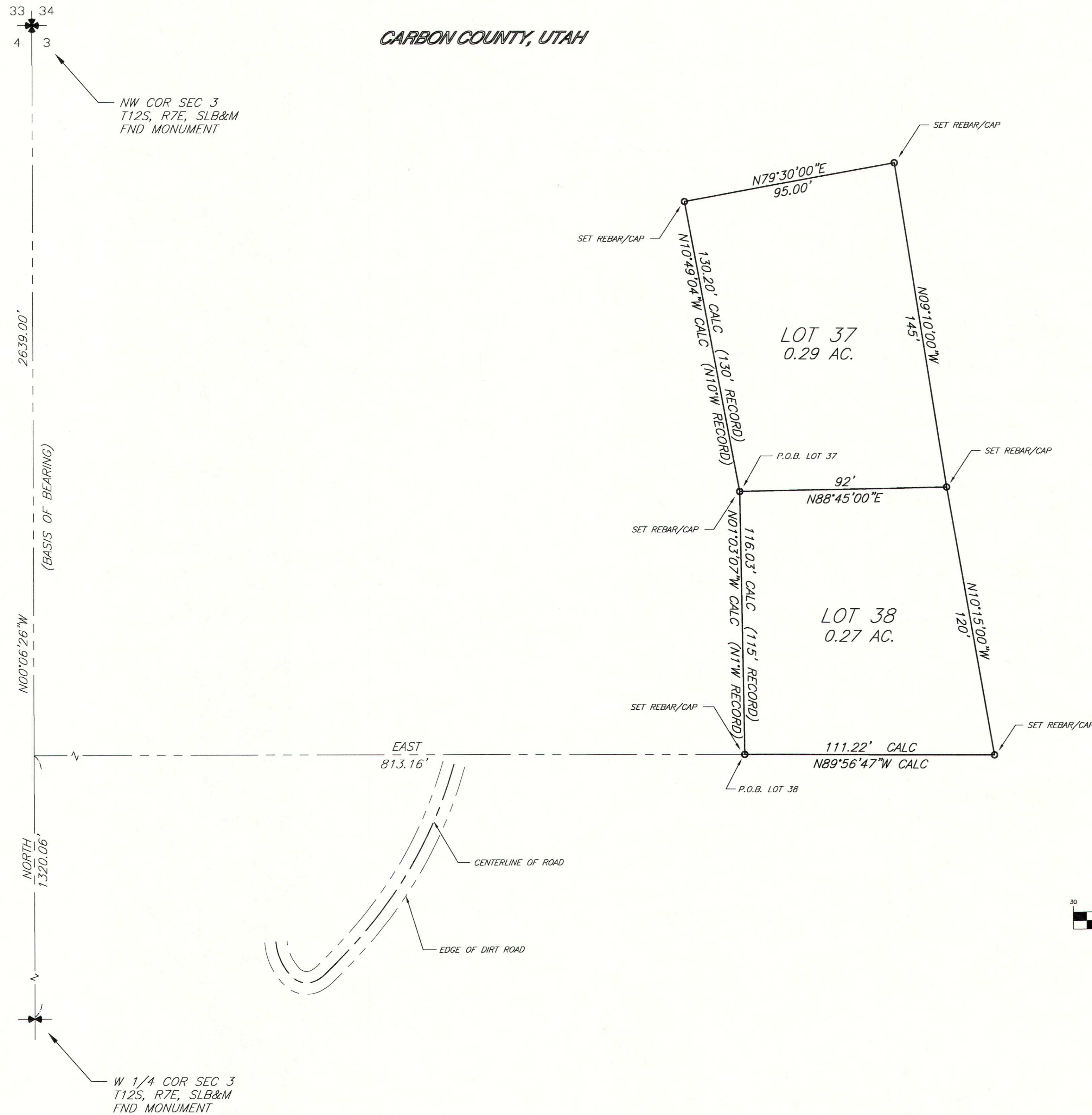

Notes:  
 1. All corners are marked with a 5/8" rebar and plastic cap engraved, D. L. Bailey, unless otherwise shown.

**SURVEYOR'S CERTIFICATE**

I, Dennis L. Bailey, do hereby certify that I am a Registered Land Surveyor, and that I hold license number 175754, as prescribed under the laws of the State of Utah, I further certify that by the authority of the owner(s), we, of Utah Surveys, of West Jordan, Utah, have prepared this plat from the original field notes made during a survey of the tract of land shown on this plat and that this plat is a true and accurate map of the land surveyed.

July 8, 1997  
 DATE

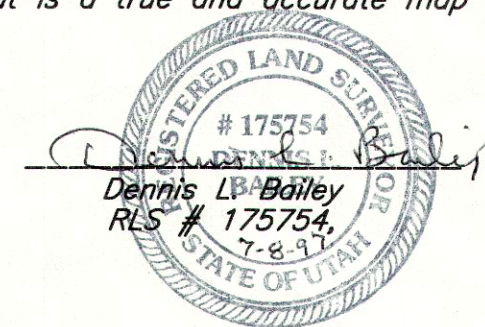

**NARRATIVE**

This survey was conducted at the request of the owner to determine and mark the boundary of this mountain cabin property. This subdivision is a plated architectural concept plan that was designed years back. Plat 3-A, Entry 91296

**BASIS OF BEARING**

The Basis of Bearing for this survey were two monuments located at the West Quarter Corner and the Northwest Corner of Section 3, Township 12 South, Range 7 East, Salt Lake Base and Meridian. That bearing being N 00°06'26" W.

**DESCRIPTION**

All of Lots 37 & 38, The Mountain Retreat Subdivision, on record at the Carbon County Courthouse.

Record of Survey

K. Hymas Property

**UTAH SURVEYS**  
 Licensed Professional Land Surveying and Consulting  
 2577 West 7380 South Dennis L. Bailey, PLS  
 West Jordan, Utah Pager 490-1514  
 Office 561-8444 Home 566-7775

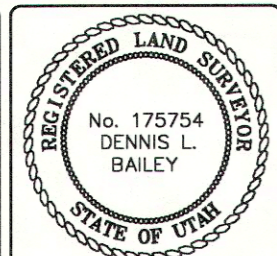

**KELLEY HYMAS PROPERTY**  
 SCOFIELD RESEVIOR  
 CARBON COUNTY, UTAH

Designed By: DLB	Checked By: DLB	Surveyed By: DLB/TJ
Drawn By: RCL	Approved By: DLB	Scale: 1" = 30'
No.	Date	Revision

RECORDED # \_\_\_\_\_  
 STATE OF UTAH, COUNTY OF \_\_\_\_\_  
 RECORDED AND FILED AT THE REQUEST OF \_\_\_\_\_  
 DATE \_\_\_\_\_ TIME \_\_\_\_\_ BOOK \_\_\_\_\_ PAGE \_\_\_\_\_  
 FEE \_\_\_\_\_ COUNTY RECORDER \_\_\_\_\_

Date Plotted: 7 July 97  
 Project Name: Kelley/DWG  
 Sheet: 1 of 1