

BOUNDARY SURVEY OF A PARCEL OF LAND IN LOT # 1,
BLOCK 9 LOCAL SURVEY TO PRICE, CITY CARBON COUNTY UTAH

NARRATIVE.

THE PURPOSE OF THIS SURVEY IS TO DETERMINE THE
BOUNDRY AS DESCRIBED IN BOOK 164 PAGE 180-181 CARBON
COUNTY RECORDERS OFFICE PRICE, UTAH

THE BASIS OF ESTABLISHED LINES OF SAID PARCEL ARE
THE NORTH LINE OF 200 NORTH STREET AND THE WEST LINE
OF 100 EAST STREET LOCAL SURVEY.

CONTROLLING DEED ELEMENT IS PER SAID DEED DESCRIPTION
BOOK 164 PAGES 180-181

DESCRIPTION.

BEGINNING AT THE SOUTHWEST CORNER OF LOT # 1 BLOCK 9
LOCAL SURVEY OF SECTION 16 T-14-S R-10-E SLB&M, AND
RUNNING THENCE EAST 108 FEET, THENCE NORTH 150 FEET,
THENCE WEST 58 FEET, THENCE NORTH 60 FEET, THENCE
WEST 50 FEET, THENCE SOUTH 210 FEET TO THE TRUE
POINT OF BEGINNING.

SURVEYORS CERTIFICATE.

I, ART F BARKER DO HEREBY DEPOSE AND SAY THAT I AM A
REGISTERED LAND SURVEYOR AS PRESCRIBED BY THE LAWS OF
THE STATE OF UTAH AND HOLD CERTIFICATE NO. 5981
I FURTHER CERTIFY THAT I HAVE MADE A SURVEY OF THE
PROPERTY SHOWN HEREWITH.

DATE 2/10/88

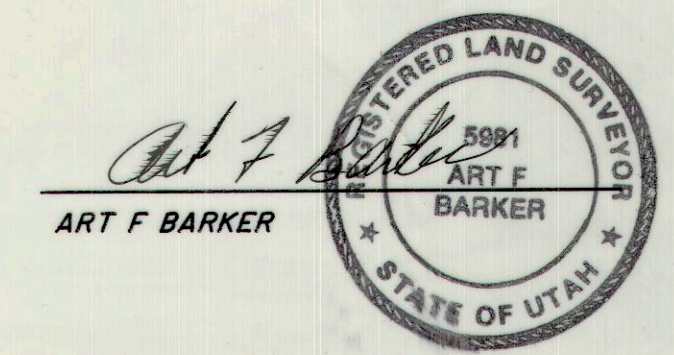

• DENOTES REBAR SET W/ PLASTIC CAP ENSCRIBED
ART F BARKER L.S. # 5981

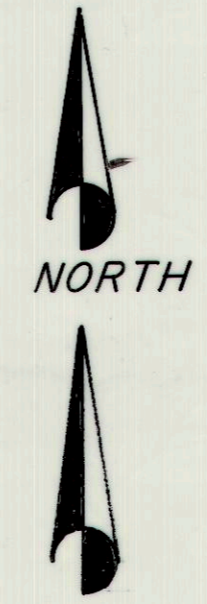
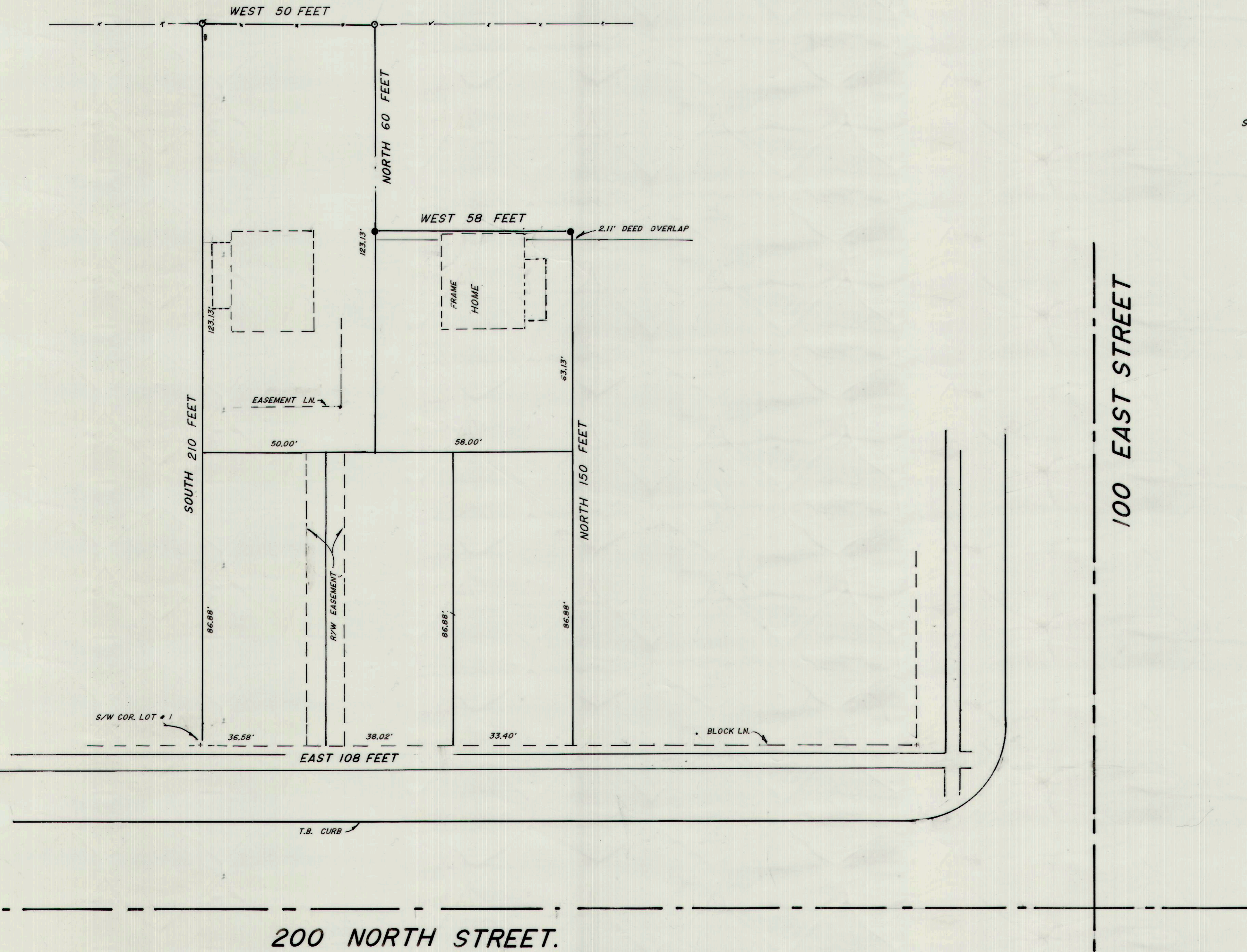

SCALE 1" = 20 FEET.

DALE L. & BARBARA H. TERRY
BOUNDRY SURVEY
150 EAST 200 NORTH PRICE UTAH