

SURVEY BOOK PAGE

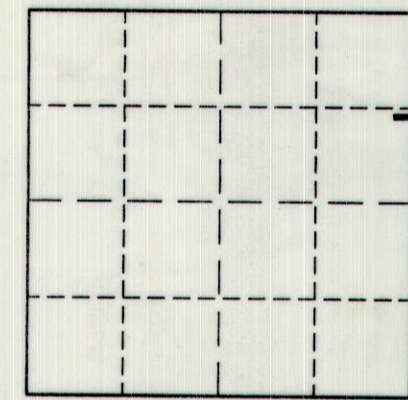

KEY MAP : SECTION 29, T. 14 S., R. 10 E.



CERTIFICATE  
 I, *Lee M. Swasey*, A PROFESSIONAL LAND SURVEYOR  
 LEE M. SWASEY  
 HOLDING UTAH CERTIFICATE NO. 163634, DO HEREBY CERTIFY THAT THE PLAT SHOWN HEREON HAS BEEN PREPARED FROM A FIELD SURVEY MADE UNDER MY DIRECTION AND CORRECTLY SHOWS THE DIMENSIONS AND MONUMENTS OF THE PROPERTY DESCRIBED TO THE BEST OF MY KNOWLEDGE AND BELIEF.

LOCATION OF SURVEY:  
 Located within the Southeast quarter of the Northeast quarter of Section 29, T. 14 S., R. 10 E., SLM.

PROPERTY DESCRIPTION:  
 Beginning at a point which is West, 50.00 feet and South, 91.00 feet from the Northeast corner of the Southeast quarter of the Northeast quarter of Section 29, T. 14 S., R. 10 E., SLM.; Thence South, 80.00 feet; Thence West, 200.00 feet; Thence North, 80.00 feet; Thence East, 200.00 feet to the point of beginning.

Containing 0.367 acre m/l.

BASIS OF BEARING:  
 North between the East quarter corner, and the Northeast corner, of Section 29, T. 14 S., R. 10 E., SLM.

PURPOSE OF SURVEY:  
 Surveyed at the request of Wallace Mathis, to locate, monument, and describe the property shown hereon. The survey was based on existing monuments, and prior surveys made by Johansen & Tuttle of the adjacent property.

MONUMENTS SET:  
 • Denotes a #5 rebar with a 1" aluminum cap set on top marked as shown on drawing.

MONUMENTS FOUND:  
 ○ Denotes monument found.

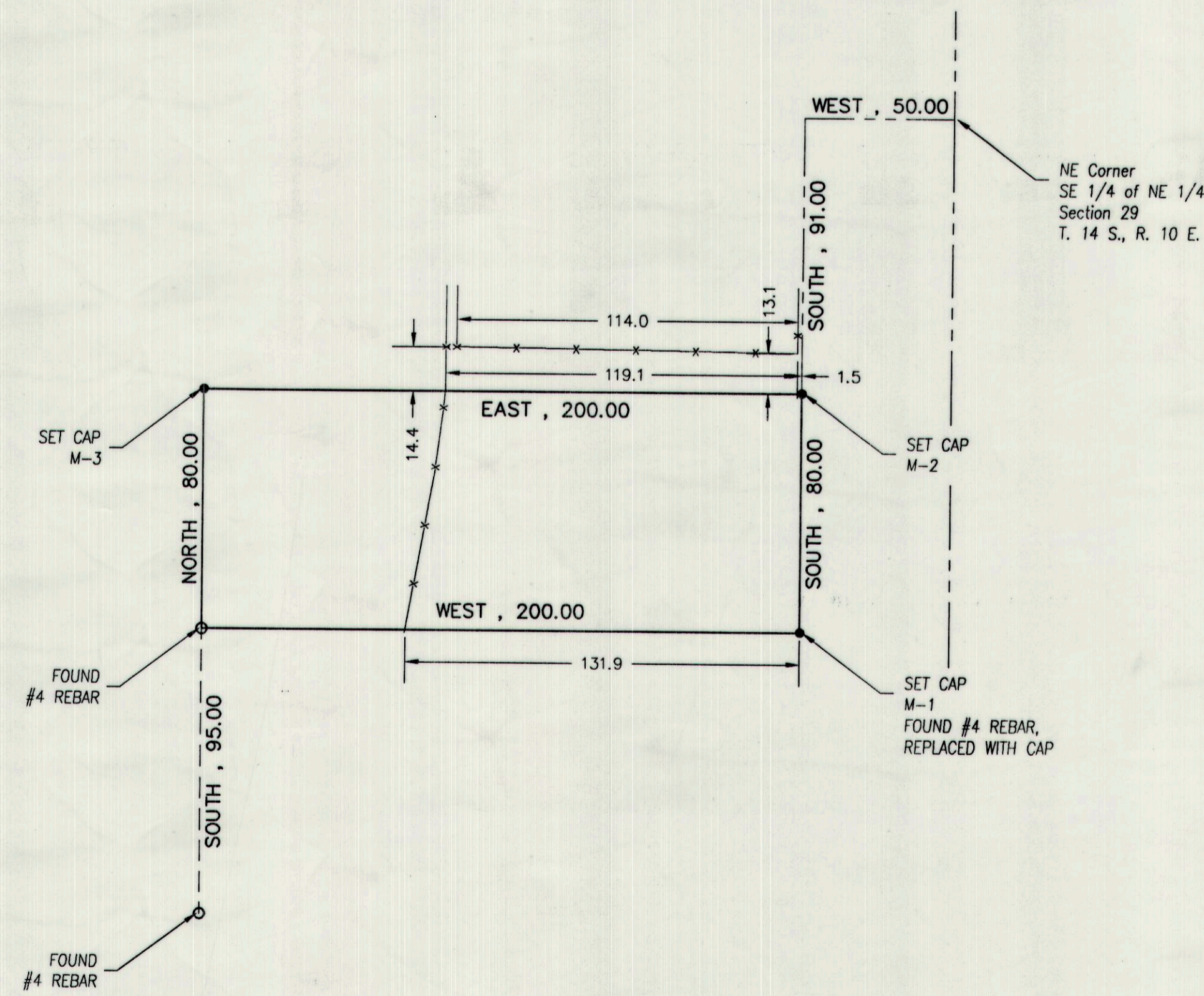

162

SECTION	TOWNSHIP	RANGE	DATE	SCALE
29	14 S.	10 E.	JAN-97	1"=40'
BLOCK	PLAT	SURVEY	DRAWN BY	
			LMS	

LEE M. SWASEY  
 PROFESSIONAL LAND SURVEYOR  
 johansen & tuttle engineering inc.  
 BOX 487, CASTLE DALE, UTAH 84513 (801) 381-2523

SURVEY FOR  
 WALLACE MATHIS  
 PRICE, UTAH

OFFICE USE  
 LSB 17 P 46 & 75  
 SURVEY #  
 FILE EPMATHIS