

**LOCATION OF SURVEY**  
 LOCATED WITHIN THE NORTHEAST QUARTER OF THE NORTHEAST QUARTER OF SECTION 29, TOWNSHIP 14 SOUTH, RANGE 10 EAST, SALT LAKE BASE AND MERIDIAN.

**DEED PROPERTY DESCRIPTION**  
 BEGINNING AT A POINT 50.00 FEET WEST OF THE SOUTHEAST CORNER OF THE NORTH EAST QUARTER OF THE NORTHEAST QUARTER OF SECTION 29, TOWNSHIP 14 SOUTH, RANGE 10 EAST, SALT LAKE BASE AND MERIDIAN, THENCE WEST 650 FEET, THENCE NORTH 1060 FEET, THENCE EASTERLY 350 FEET, THENCE 1000 FEET, THENCE EAST 300 FEET, THENCE SOUTH 60 FEET TO THE POINT OF BEGINNING. CONTAINING 8.45 ACRES, SITUATED IN CARBON COUNTY, UTAH.

**BASIS OF BEARING**  
 N0°00'W BETWEEN THE EAST QUARTER CORNER AND THE NORTH EAST CORNER OF SECTION 29, T.14 S., R.10 E., S.L.B.&M.

**DESCRIPTION PROPERTY #2**  
 BEGINNING AT A POINT 700.00 FEET WEST AND 7.40 FEET NORTH OF THE SOUTHEAST CORNER OF THE NORTHEAST QUARTER OF SECTION 29, TOWNSHIP 14 SOUTH, RANGE 10 EAST, SALT LAKE BASE AND MERIDIAN, SAID POINT IS AT A EAST TO WEST FENCE; THENCE WEST ALONG SAID FENCE 42.00 FEET TO A FENCE CORNER, THENCE N5°51'W ALONG A EXISTING FENCE 224.07 FEET, THENCE N14°15'E ALONG SAID FENCE 35.60 FEET, THENCE N15°41'W ALONG SAID FENCE 21.70 FEET, THENCE N0°26'04"W ALONG SAID FENCE 699.74 FEET, THENCE N27°04'32"E ALONG SAID FENCE 26.80 FEET, THENCE N38°37'20"E ALONG SAID FENCE 50.43 FEET, THENCE N74°27'25" E ALONG SAID FENCE 20.61 FEET, THENCE SOUTH 1047.50 FEET TO THE POINT OF BEGINNING. CONTAINING 1.39 ACRES, SITUATED IN CARBON COUNTY, UTAH.

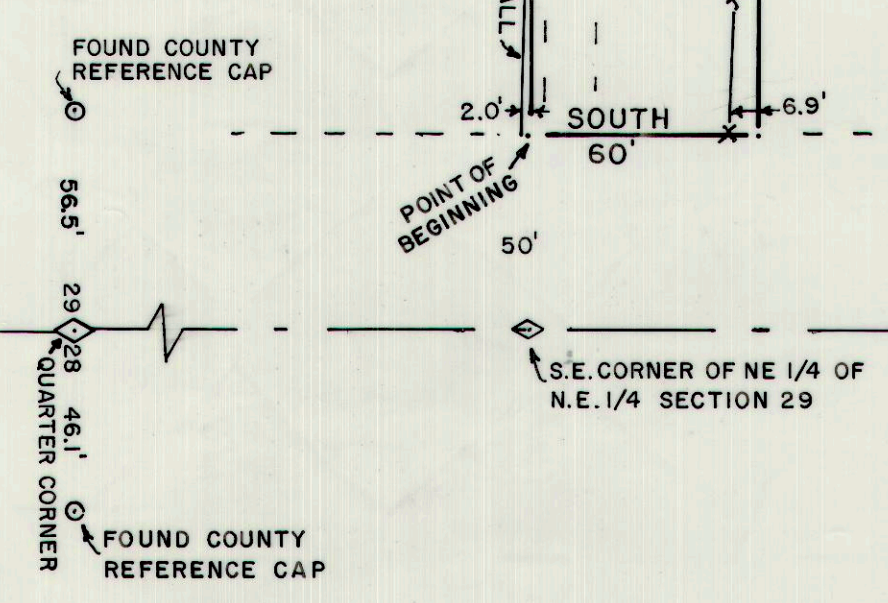

NMCOB DOT FC 2021  
 SECTION CORNER 29 128  
 T.14S., R.10E., S.L.B.&M.

I, BRUCE T.S. WARE, DO HEREBY CERTIFY THAT I AM A REGISTERED LAND SURVEYOR, THAT I HOLD CERTIFICATE NO. 153834 AS PRESCRIBED BY THE LAWS OF THE STATE OF UTAH, THAT THE SURVEY WAS MADE BY ME AND IS CORRECT AS SHOWN HEREON.

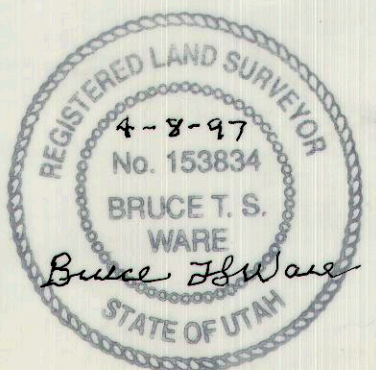

PROPERTY SURVEY FOR  
**TONY BASSO**  
 1230 SOUTH FAIRGROUNDS ROAD  
 PRICE, UTAH 84501  
 SECTION 29, T.14 S., R.10 E., S.L.B.&M.  
 SCALE 1"= 50' APRIL 8, 1997