

ACCESS ROAD, DESCRIPTION #1

BEGINNING AT A POINT 336.06 FEET NORTH AND 288.11 FEET WEST OF THE EAST QUARTER CORNER OF SECTION 19, TOWNSHIP 12 SOUTH, RANGE 7 EAST, SALT LAKE BASE AND MERIDIAN; THENCE S14°27'42"W 30.00 FEET, THENCE N60°48'50"W 26.59 FEET, THENCE N4°55'W 88.24 FEET, THENCE N75°32'18"W 200.00 FEET, THENCE S14°27'42"W 312.20 FEET, THENCE N75°32'18"W 30.00 FEET, THENCE N14°27'42"E 342.20 FEET, THENCE S75°32'18"E 253.34 FEET, THENCE S4°55'E 95.40 FEET TO THE POINT OF BEGINNING. CONTAINING 0.44 ACRES, SITUATED IN CARBON COUNTY, UTAH.

DESCRIPTION #2

BEGINNING AT A POINT 227.42 FEET NORTH AND 316.13 FEET WEST OF THE EAST QUARTER CORNER OF SECTION 19, TOWNSHIP 12 SOUTH, RANGE 7 EAST, SALT LAKE BASE AND MERIDIAN, SAID POINT IS AT THE NORTHEAST CORNER OF LOT #6 OF THE #3 ADDITION TO SCOFIELD MOUNTAIN HOMES SUBDIVISION; THENCE N75°32'18"W 255.00 FEET, THENCE N14°27'42"E 172.20 FEET, THENCE S75°32'18"E 200.00 FEET, THENCE S4°55'E 88.24 FEET, THENCE S60°48'50"E 26.59 FEET, THENCE S14°27'42"W 82.20 FEET TO THE POINT OF BEGINNING. CONTAINING 0.93 ACRE, SITUATED IN CARBON COUNTY, UTAH.

DESCRIPTION #3

BEGINNING AT A POINT 130.57 FEET NORTH AND 501.6 FEET WEST OF THE EAST QUARTER CORNER OF SECTION 19, TOWNSHIP 12 SOUTH, RANGE 7 EAST, SALT LAKE BASE AND MERIDIAN, SAID POINT IS AT THE SOUTHWEST CORNER OF LOT #6 OF THE #3 ADDITION TO SCOFIELD MOUNTAIN HOMES SUBDIVISION; THENCE N75°32'18"W 100.00 FEET, THENCE N47°27'42"E 140.00 FEET, THENCE S75°32'18"E 100.00 FEET, THENCE S47°27'42"W 140.00 FEET TO THE POINT OF BEGINNING. CONTAINING 0.32 ACRE, SITUATED IN CARBON COUNTY, UTAH.

DESCRIPTION #4

BEGINNING AT A POINT 130.57 FEET NORTH AND 501.6 FEET WEST OF THE EAST QUARTER CORNER OF SECTION 19, TOWNSHIP 12 SOUTH, RANGE 7 EAST, SALT LAKE BASE AND MERIDIAN, SAID POINT IS AT THE SOUTHWEST CORNER OF LOT #6 OF THE #3 ADDITION TO SCOFIELD MOUNTAIN HOMES SUBDIVISION; THENCE S22°42'13"W 124.07 FEET, THENCE S27°47'13"W 116.89 FEET, THENCE N72°32'18"W 115.00 FEET, THENCE N21°46'17"E 232.40 FEET, THENCE S75°32'18"E 130.00 FEET TO THE POINT OF BEGINNING. CONTAINING 0.67 ACRE, SITUATED IN CARBON COUNTY, UTAH.

DESCRIPTION #5

BEGINNING AT A POINT 225.52 FEET NORTH OF THE EAST QUARTER CORNER OF SECTION 19, TOWNSHIP 12 SOUTH, RANGE 7 EAST, SALT LAKE BASE AND MERIDIAN; THENCE N85°32'18"W 185.51 FEET, THENCE N9°29'50"E 73.15 FEET, THENCE S78°15'04"E 176.58 FEET TO THE EAST BOUNDARY OF SAID SECTION 19, THENCE SOUTH ALONG EAST BOUNDARY OF SAID SECTION 19 50.62 FEET TO THE POINT OF BEGINNING. CONTAINING 0.26 ACRE, SITUATED IN CARBON COUNTY, UTAH.

ROAD TURN AROUND, DESCRIPTION #6

BEGINNING AT A POINT 227.42 FEET NORTH AND 316.13 FEET WEST OF THE EAST QUARTER CORNER OF SECTION 19, TOWNSHIP 12 SOUTH, RANGE 7 EAST, SALT LAKE BASE AND MERIDIAN, SAID POINT IS AT THE NORTHEAST CORNER OF LOT #6 OF THE #3 ADDITION TO SCOFIELD MOUNTAIN HOMES SUBDIVISION; THENCE N14°27'42"E 112.20 FEET, THENCE S78°15'04"E 117.70 FEET, THENCE S9°29'50"W 73.15 FEET, THENCE N85°32'18"W 85.74 FEET, THENCE S14°27'42"W 30.00 FEET, THENCE N75°32'18"W 40.00 FEET TO THE POINT OF BEGINNING. CONTAINING 0.25 ACRE, SITUATED IN CARBON COUNTY, UTAH.

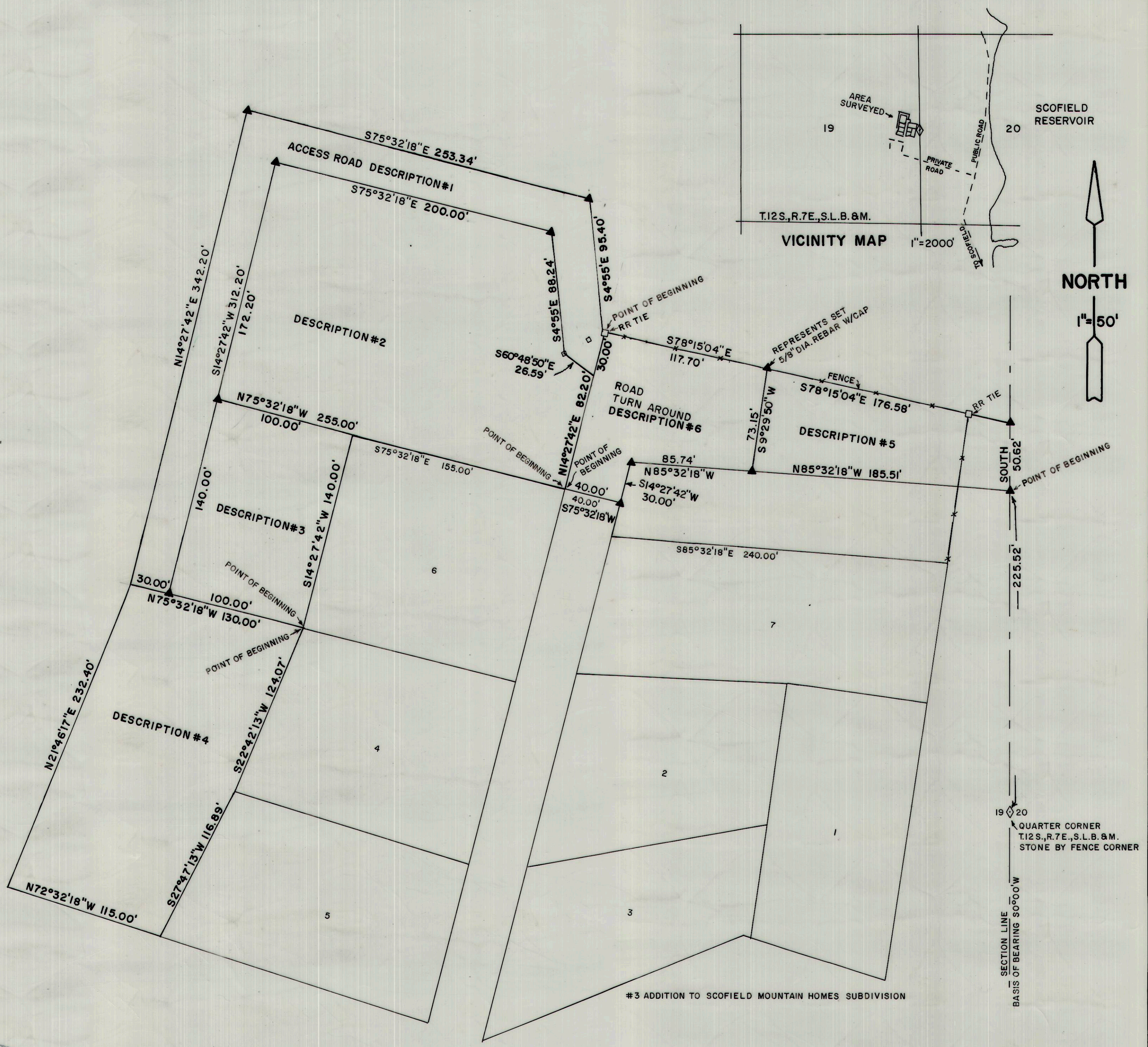

I, BRUCE T.S. WARE, DO HEREBY CERTIFY THAT I AM A REGISTERED LAND SURVEYOR, THAT I HOLD CERTIFICATE NO. 153834 AS PRESCRIBED BY THE LAWS OF THE STATE OF UTAH, THAT THE SURVEY WAS MADE BY ME AND IS CORRECT AS SHOWN HEREON.

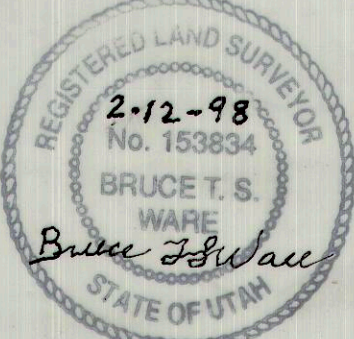

PROPERTY SURVEY FOR
SCOFIELD MOUNTAIN HOME ASSN.
 4420 BRIARWOOD CIRCLE
 SALT LAKE CITY, UTAH 84124
 SCALE 1"=50' FEB. 12, 1998