

**SHEYA ADDITION
TO HELPER, CITY**

E 1/2 NW 1/4 SECTION 19,
TOWNSHIP 13 SOUTH, RANGE 9 EAST,
SALT LAKE BASE & MERIDIAN
(ORIGINALLY SURVEYED 1912)

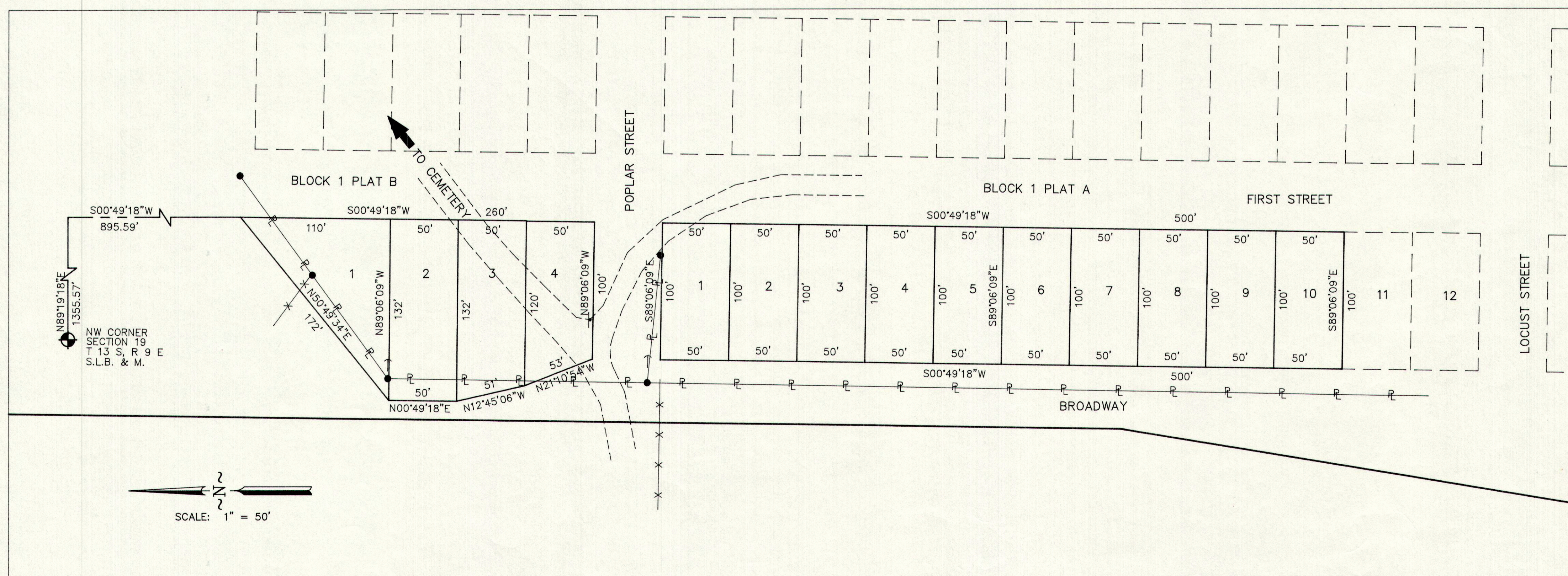
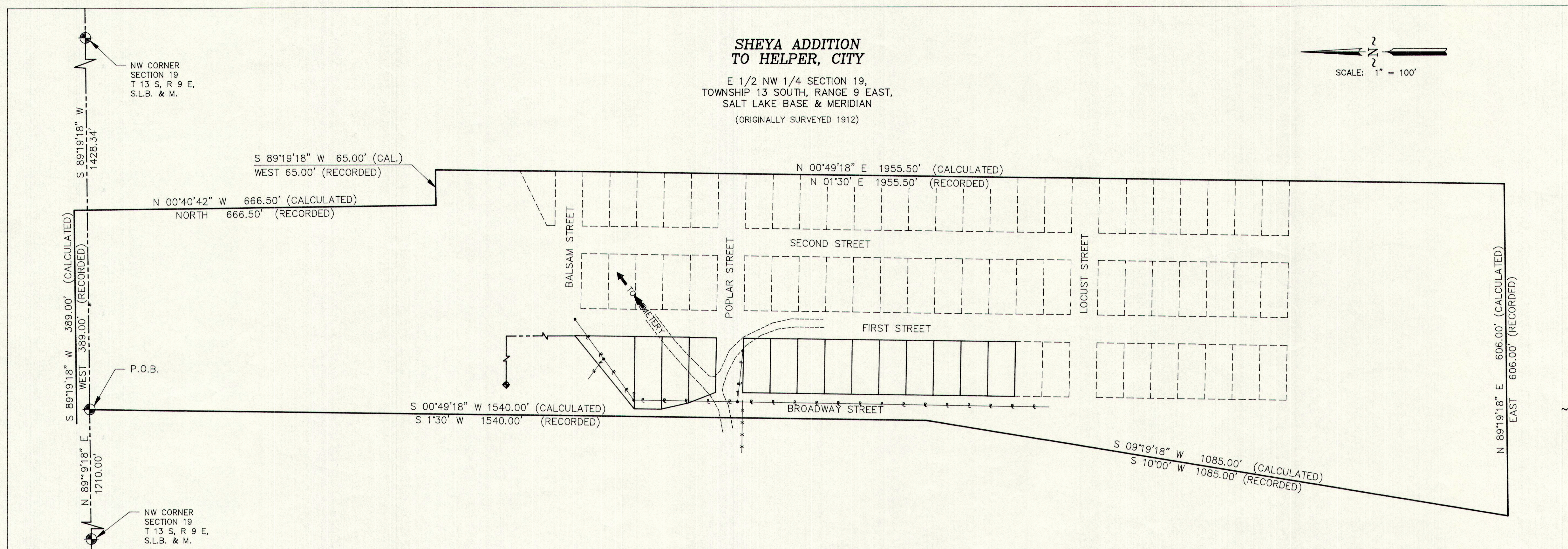
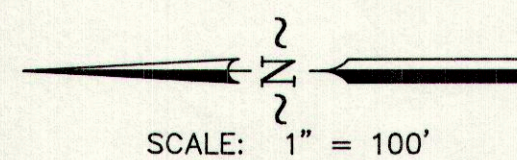

NARRATIVE

THE PURPOSE WAS TO STAKE ON THE GROUND PLAT A, BLOCK 1 - LOTS 1 THRU 10 AND PLAT B, BLOCK 1, LOTS 1 THRU 4. THE ORIGINAL DESCRIPTION DID NOT CLOSE MATHEMATICALLY WITHIN 23 FEET IN THE NORTH AND 25 FEET IN THE EAST. THE ADJACENT LANDOWNER, RAYMOND RACHELE, POINTED OUT A 1" PIPE THAT HAD BEEN USED FOR A PROPERTY CORNER FOR OVER 70 YEARS, WHICH WAS USED TO HELP ORIENT THE LOT LINES SHOWN ON THIS PLAT.

LEGEND

- SECTION CORNER
- FENCE LINE
- LOT LINE
- PROPERTY LINE
- SECTION LINE
- POWER LINE

* 5/8" x 24" REBAR W/ CAP SET AT ALL LOT CORNERS
PLAT A - LOTS 1 THRU 10 AND PLAT B - LOTS 1 THRU 4

ENGINEER'S CERTIFICATE

I, EVAN E. HANSEN, DO HEREBY CERTIFY THAT I AM A REGISTERED LAND SURVEYOR AND PROFESSIONAL ENGINEER HOLDING CERTIFICATE NO. 145656 AS PRESCRIBED UNDER THE LAWS OF THE STATE OF UTAH. I FURTHER CERTIFY THAT I HAVE MADE A SURVEY OF THE TRACT OF GROUND SHOWN AND THAT IT IS TRUE AND CORRECT TO THE BEST OF MY KNOWLEDGE.

Evan E. Hansen *APRIL 20, 1998*
EVAN E. HANSEN DATE

	E1/2 NW1/4 SECTION 19, T 13 S, R 9 E, S.L.B. & M.		
	Empire Engineering & Land Surveying		
	1665 E. Sagewood Rd. Price, Utah 84501 Phone (801) 637-5748		
	Property Survey For: HELPER CITY RESTAKING A PORTION OF SHEYA ADDITION TO HELPER		
Drawn By: THK	Approved By: ECH	Drawing No.	
Date: 4/18/98	Scale: 1" = 100'	EEPS-302 D	