

SURVEYOR'S CERTIFICATE

I **ALBERT J. SPENSKO**, duly registered and licensed to practice Land Surveying as prescribed by the Laws of the State of Utah and that I hold license No. 221466522201, do hereby certify that I have surveyed the following described tract of land as directed by the owners, John Steve O'Berto Diane O'Berto of 370 South O'Berto Lane, Helper, Utah, 84526, and in doing so found the conditions to exist as noted:

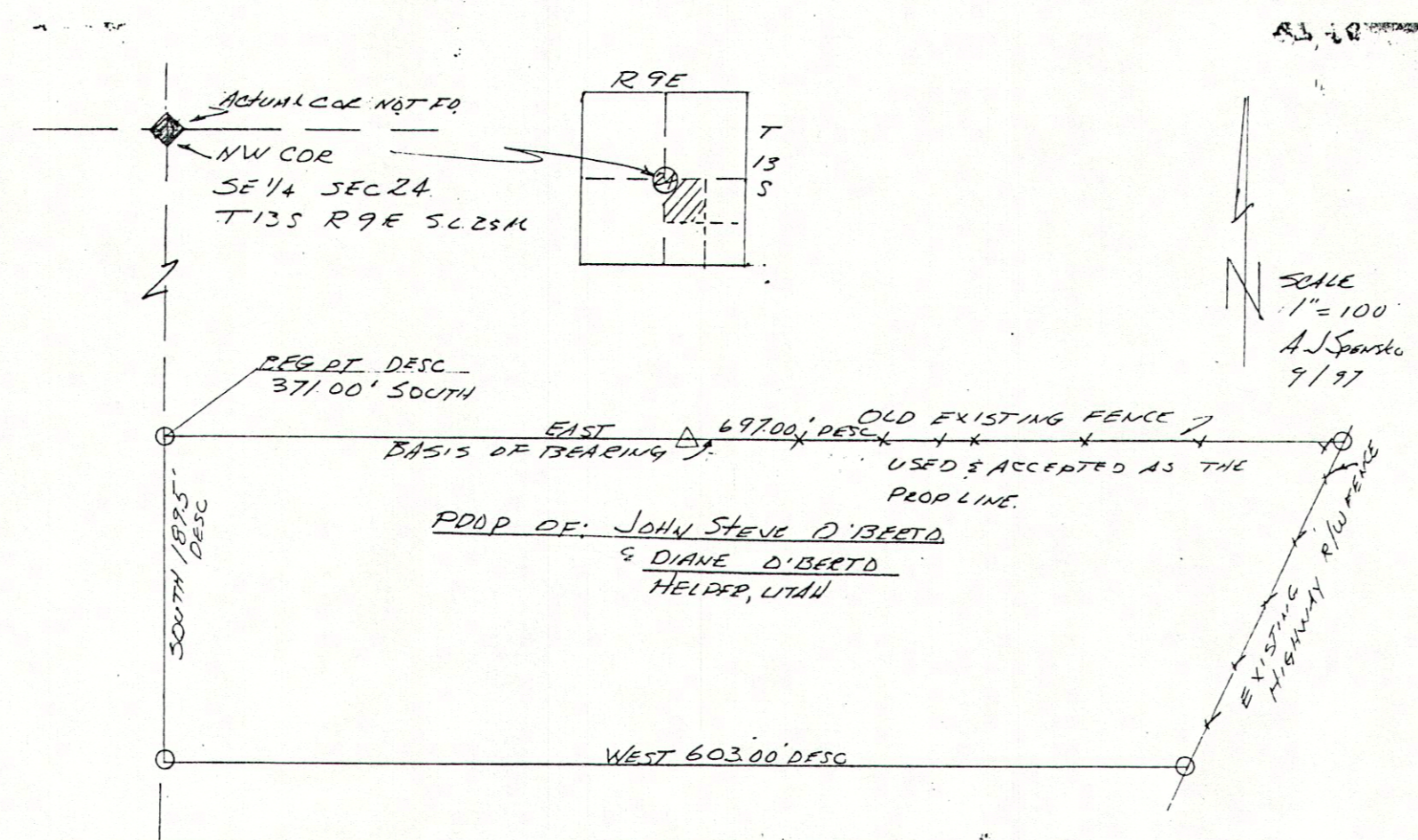

The following described parcel of land is located in Helper City, Carbon County and is more specifically described as follows:

Beginning at a point which is 371 feet South of the Northwest corner of the Southeast quarter of Section 24, Township 13 South, Range 9 East, S.L. B. & M., running thence East 697 feet more or less to the State Road right of way, thence South along the State Road right of way to a point due East of a point 189.5 feet South of the the beginning, thence West to a point 189.5 feet South of the beginning, thence North 189.5 feet to the point of beginning.

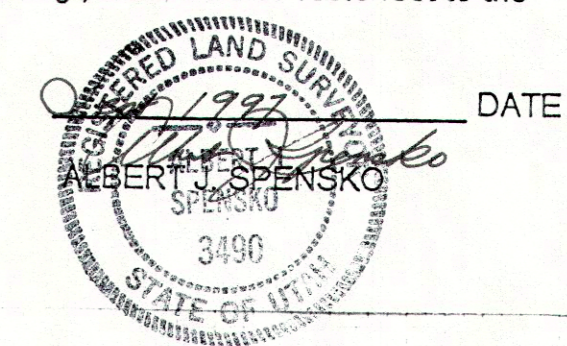

DATE

ALBERT J. SPENSKO
 12 SO. 5TH AVE
 HELPER, UTAH 84526

BY

LIC NO. 146652