

SURVEY BOOK PAGE

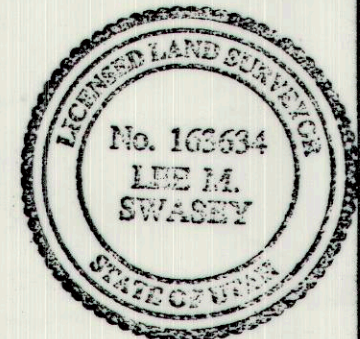

CERTIFICATE

I, *Lee M. Swasey*, A PROFESSIONAL LAND SURVEYOR,  
 LEE M. SWASEY  
 HOLDING UTAH CERTIFICATE NO. 163634, DO HEREBY CERTIFY  
 THAT THE PLAT SHOWN HEREON HAS BEEN PREPARED  
 FROM A FIELD SURVEY MADE UNDER MY DIRECTION AND  
 CORRECTLY SHOWS THE DIMENSIONS AND MONUMENTS OF  
 THE PROPERTY DESCRIBED TO THE BEST OF MY KNOWLEDGE  
 AND BELIEF.

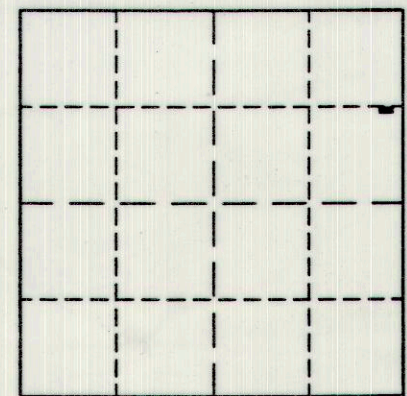

KEY MAP : SECTION 29, T. 14 S., R. 10 E.

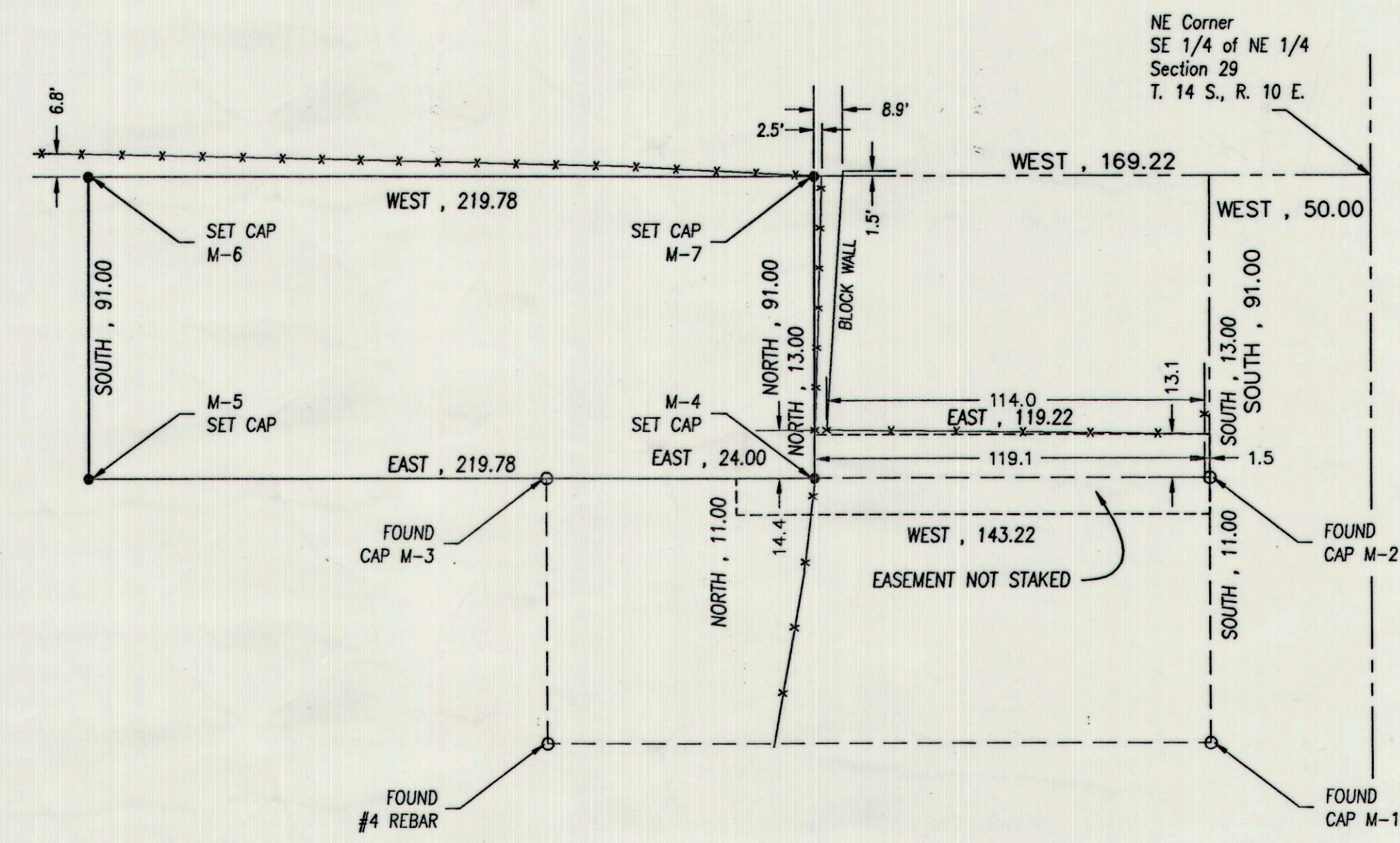

LOCATION OF SURVEY:

Located within the Southeast quarter of the  
 Northeast quarter of Section 29, T. 14 S., R. 10 E., SLM.

PROPERTY DESCRIPTION:

Beginning at a point which is West, 169.22 feet from  
 the Northeast corner of the Southeast quarter of the  
 Northeast quarter of Section 29, T. 14 S., R. 10 E., SLM.;  
 Thence West, 219.78 feet; Thence South, 91.00 feet;  
 Thence East, 219.78 feet; Thence North, 91.00 feet;  
 to the point of beginning.

Containing 0.459 acre m/l.

EASEMENT DESCRIPTION:

Beginning at a point which is West, 50.00 feet and  
 South, 91.00 feet from the Northeast corner of the  
 Southeast quarter of the Northeast quarter of Section 29,  
 T. 14 S., R. 10 E., SLM.; Thence South, 11.00 feet;  
 Thence West, 143.22 feet; Thence North, 11.00 feet;  
 Thence East, 24.00 feet; Thence North, 13.00 feet;  
 Thence East, 119.22 feet; Thence South, 13.00 feet;  
 to the point of beginning.

Containing 0.072 acre m/l.

BASIS OF BEARING:

North between the East quarter corner, and the  
 Northeast corner, of Section 29, T. 14 S., R. 10 E., SLM.

PURPOSE OF SURVEY:

Surveyed at the request of Wallace Mathis, to  
 locate, monument, and describe the property shown  
 hereon. The survey was based on existing monuments,  
 and prior surveys made by Johansen & Tuttle of the  
 adjacent property.

MONUMENTS SET:

- Denotes a #5 rebar with a 1" aluminum cap set on top marked as shown on drawing.

MONUMENTS FOUND:

- Denotes monument found.

SECTION	TOWNSHIP	RANGE	DATE	SCALE
29	14 S.	10 E.	28-FEB-97	1"=40'
BLOCK	PLAT	SURVEY		DRAWN BY
				LMS

**LEE M. SWASEY**  
 PROFESSIONAL LAND SURVEYOR  
**johansen & tuttle engineering inc.**  
 BOX 487, CASTLE DALE, UTAH 84513 (801) 381-2523

SURVEY FOR  
**WALLACE MATHIS**  
 PRICE, UTAH

OFFICE USE	
LSB	17 P. 46 & 75
SURVEY #	
FILE	EP\MATHIS