

Scale 1"=100'

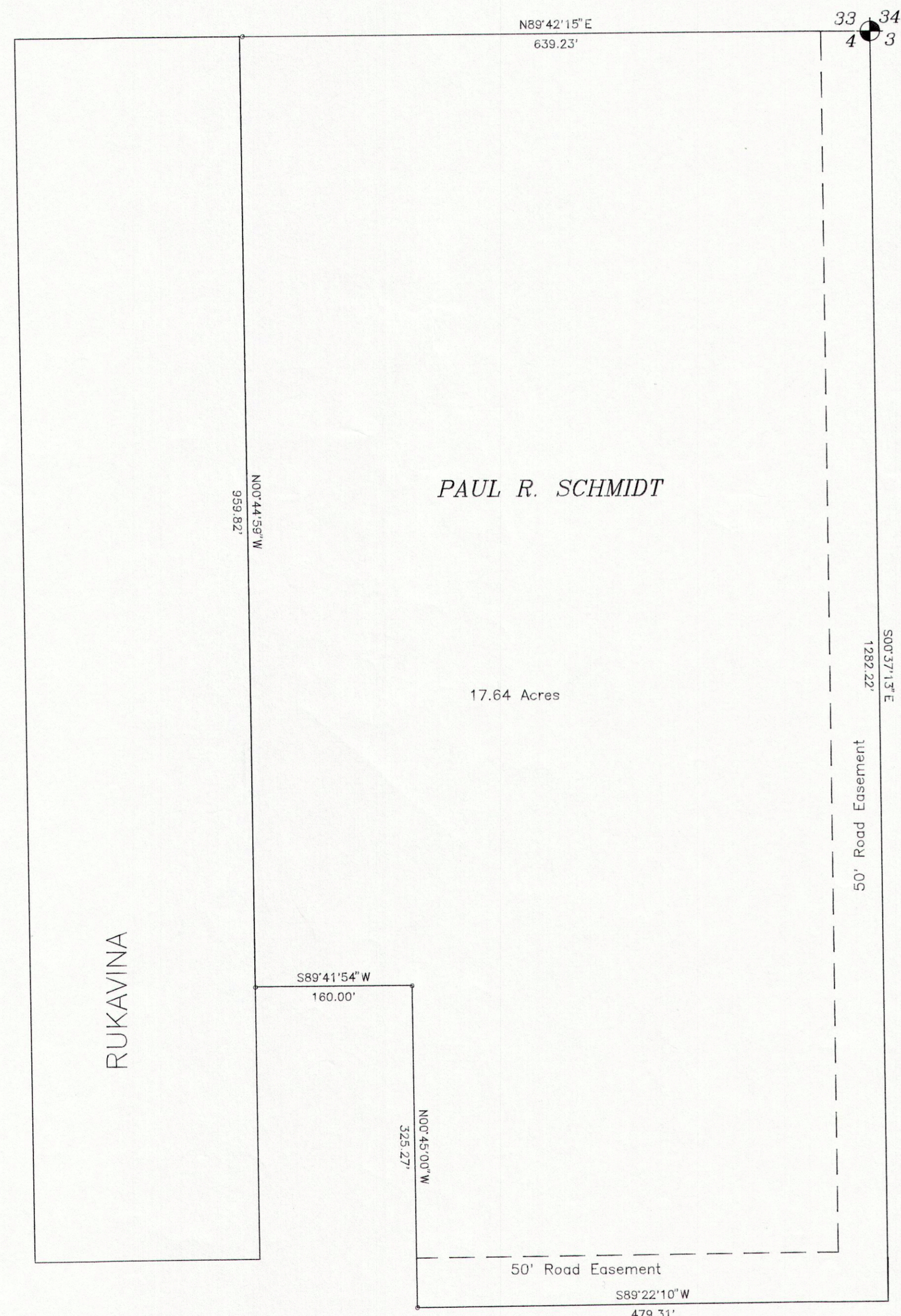

33 34
4 3
Township 14 South Range 10 East
Township 15 South Range 10 East

Description

Beginning at the Northeast Corner of Section 4 Township 15 South Range 10 East of the Salt Lake Base and Meridian. Running thence along the Easterly Section Line South 00°37'13" East 1282.22 feet; thence South 88°22'10" West 479.31 feet; thence North 00°45'00" West 325.27 feet; thence South 89°41'54" West 160.00 feet; thence North 00°44'59" West 959.82 feet to a point on the Northerly Line of said Section; thence along said line North 89°42'15" East to the point of beginning.

Subject to a 50.0 ft. Easement for road and utility purposes across the Southerly and Easterly sides of said property. Cont. 17.64 Acres

Surveyor's Certificate

I ART F. BARKER DO HEREBY DEPOSE AND SAY THAT I AM A REGISTERED LAND SURVEYOR AS PRESCRIBED BY THE LAWS OF THE STATE OF UTAH AND THAT I HOLD LICENSE NUMBER 162812. I FURTHER CERTIFY THAT I HAVE MADE THE SURVEY AS SHOWN HEREWITH.

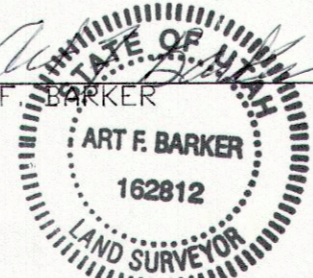
ART F. BARKER

 DATE: 6/3/96

PROJECT: PROPERTY SURVEY	
FDR: PAUL ROBERT SCHMIDT ALICE P. SCHMIDT 676 West 1800 South Price, Utah 84542 (801) 637-1006	PREPARED BY: ART F. BARKER & ASSOCIATES SURVEYING & ENGINEERING 36 WEST MAIN STREET WELLINGTON, UTAH 84542 (801) 637-2394