

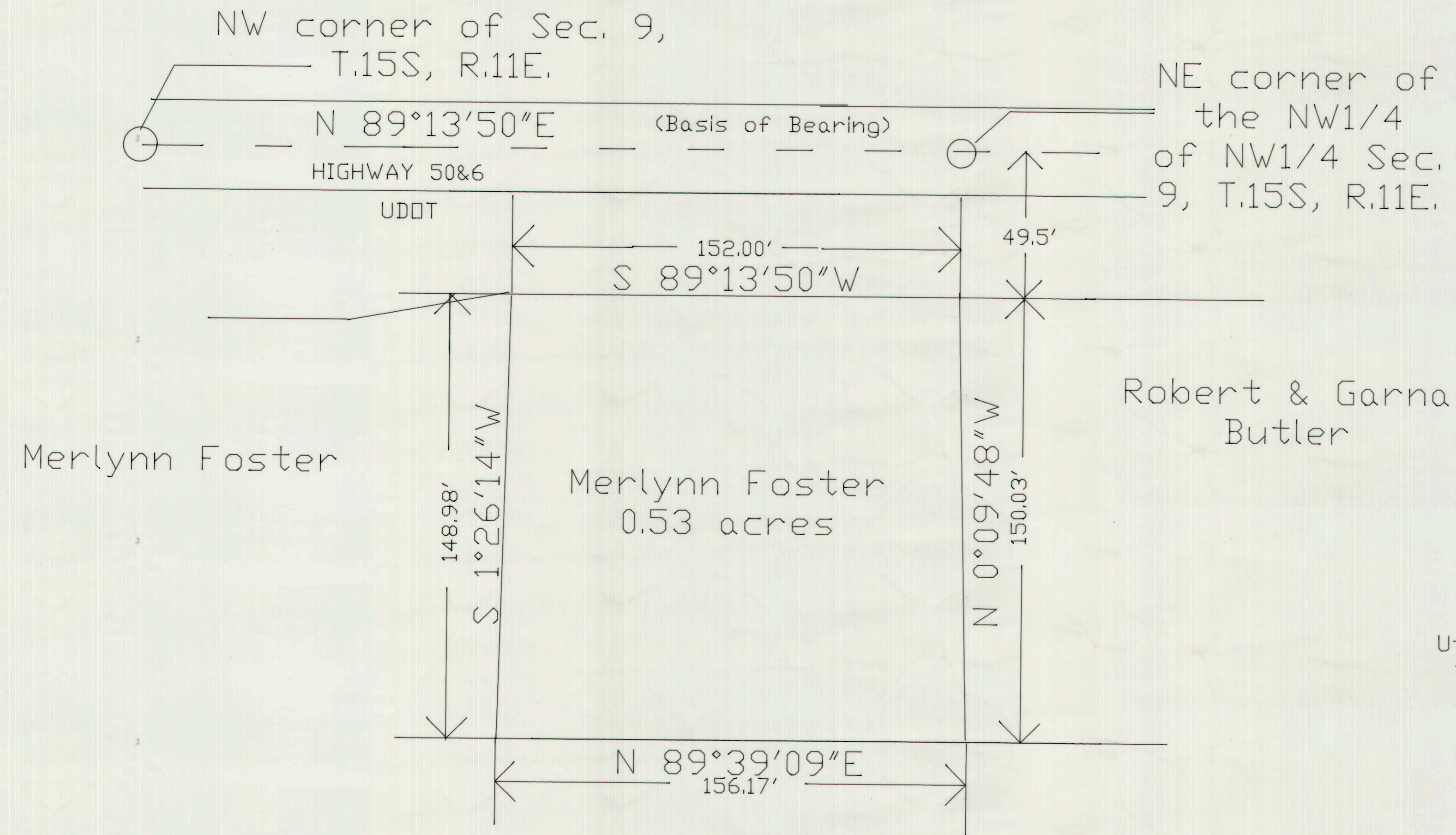

### LEGAL DESCRIPTION

Description of a parcel of land located in Carbon County, Utah, which is in the Northwest Quarter of the Northwest Quarter of Section 9, Township 15 South, Range 11 East, Salt Lake Base and Meridian described as follows:  
 Beginning at a point which is South 0°09'48" West, 49.50 feet from the Northeast corner of the Northwest Quarter of the Northwest Quarter of Section 9, Township 15 South, Range 11 East, Salt Lake Base and Meridian; and running thence South 89°13'50" West, along the State Highway Right of Way boundary (basis of bearing) 152.00 feet; thence South 1°26'14" West, 148.98 feet; thence North 89°39'9" East, 156.17 feet; thence North 0°09'48" West, 150.03 feet to the point of beginning, containing 0.53 acres more or less.



### CERTIFICATE

I, Morgan R. Moon do hereby certify that I am a Registered Land Surveyor holding Certificate number 161293 as prescribed under the laws of the State of Utah. I further certify that I have made a survey of the tract of ground shown and that it is true and correct to the best of my knowledge.

*Morgan R. Moon*  
 Morgan R. Moon

*7/21/99*  
 Date

MORGAN R. MOON  
 REGISTERED LAND SURVEYOR  
 No. 83-161293-2201

MORGAN MOON CO, L.L.C. Box 182 Wellington, Utah Phone: 637-3437	
Merlynn Foster	
Drawn by: M.M.	Drawing No. 9902
Approved by: M.R.M.	Scale 1"=30'