

243

Sec. 9

ANADARKO PETROLEUM CORP.

PROPERTY SURVEY

(For SMITH #A-1)
 LOCATED IN THE NW 1/4 SW 1/4
 OF SECTION 9, T14S, R10E, S.L.B.&M.
 CARBON COUNTY, UTAH

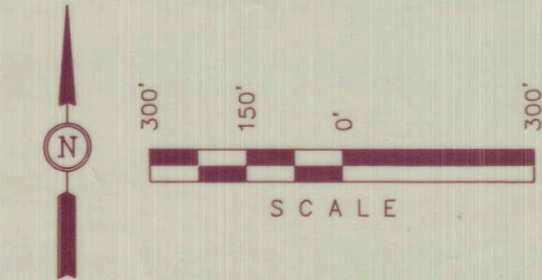

PROPERTY DESCRIPTION

BEGINNING AT A POINT IN THE NW 1/4 SW 1/4 OF SECTION 9, T14S, R10E, S.L.B.&M. WHICH BEARS S57°00'10"E 620.44' FROM THE WEST 1/4 CORNER OF SAID SECTION 9, THENCE S86°25'10"E 240.00'; THENCE S03°34'50"W 330.00'; THENCE N86°25'10"W 240.00'; THENCE N03°34'50"E 330.00' TO THE POINT OF BEGINNING. BASIS OF BEARINGS IS THE WEST LINE OF THE SW 1/4 OF SAID SECTION 9 WHICH IS ASSUMED FROM THE COUNTY SURVEYORS PLAT TO BEAR N00°23'05"W. CONTAINS 1.818 ACRES MORE OR LESS.

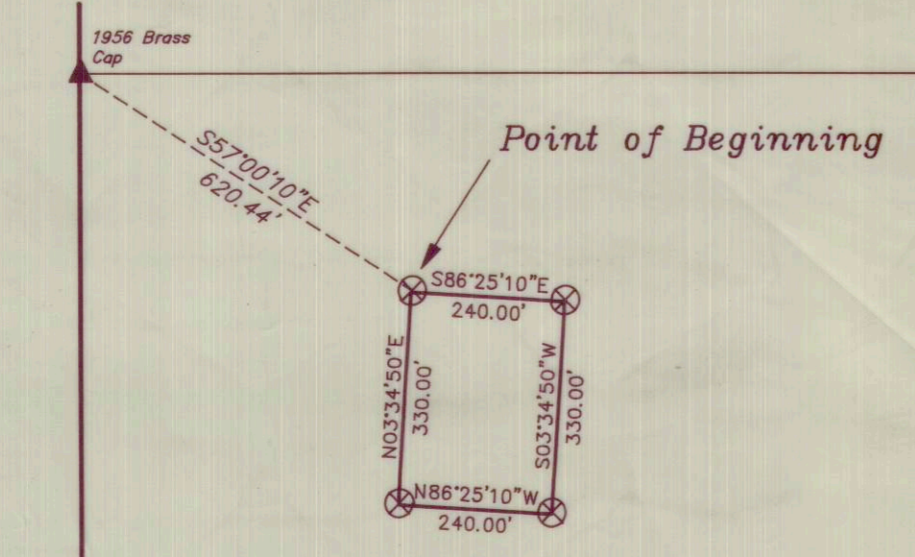

N00°23'05"W - (County Surveyors Plat)
 2666.25' - (Measured)

SW 1/4

COUNTY SURVEYOR'S CERTIFICATE

THE CARBON COUNTY SURVEYOR HAS CHECKED THIS PLAT FOR FORM AND ADHERANCE TO THE STATE OF UTAH REQUIREMENTS FOR ITEMS TO BE ON A SURVEYOR'S PLAT FOR RECORDING WITH THE COUNTY SURVEYOR'S OFFICE, ON THIS _____ DAY OF _____, 19__.

THE CARBON COUNTY SURVEYOR

FILE NO. _____ FEE PAID \$ 10.⁰⁰ AT THE REQUEST OF UTAH ENGINEERING AND LAND SURVEYING, THIS 21 DAY OF MAY, 1929

CERTIFICATE

THIS IS TO CERTIFY THAT THE ABOVE PLAT WAS PREPARED FROM FIELD NOTES OF ACTUAL SURVEYS MADE BY ME OR UNDER MY SUPERVISION AND THAT THE SAME ARE TRUE AND CORRECT TO THE BEST OF MY KNOWLEDGE AND BELIEF.

REGISTERED LAND SURVEYOR
 REGISTRATION NO. 161319
 STATE OF UTAH

UINTAH ENGINEERING & LAND SURVEYING
 85 SOUTH - 200 EAST • (435) 789-1017
 VERNAL, UTAH - 84078

SCALE 1" = 300'	DATE 4-23-99
PARTY K.K. B.B. C.B.T.	REFERENCES G.L.O. PLAT
WEATHER WARM	FILE 4 1 4 9 5

1956 Brass Cap, Pile of Stones

N89°48'02"W 2671.83' (Meas.)
 (Computed from County Surveyors Plat)

Computed 1/4 Corner (Not Set on Ground)

⊗ = PROPERTY CORNERS SET. (Alum. Cap on 5/8" Rebar)
 ▲ = SECTION CORNERS LOCATED.

243