

**RIVER GAS CORPORATION**  
**Right-of-Way Survey**  
 LOCATED IN SECTIONS 8, 16, 17 & 21  
 Township 15 South, Range 9 East, S.L.B.&M.  
 CARBON COUNTY, UTAH

THIS IS A CENTERLINE SURVEY ONLY - IN NO WAY DOES IT  
 CONSTITUTE A BOUNDARY SURVEY.

PROPOSED ACCESS, PIPE AND POWER RIGHT-OF-WAY DESCRIPTION  
 FOR STATE INSTITUTIONAL AND TRUST LANDS ADMINISTRATION PROPERTY

A 50' WIDE RIGHT-OF-WAY,  
 25' ON EACH SIDE OF THE FOLLOWING DESCRIBED CENTERLINE

BEGINNING AT A POINT IN THE SE 1/4 SE 1/4 OF SECTION 21, T15S, R9E, S.L.B.&M. SAID POINT BEING 260.53' NORTH AND 416.10' WEST FROM THE SOUTHEAST CORNER OF SAID SECTION 21, THENCE N04°12'42"W 359.07'; THENCE N16°09'33"W 169.67'; THENCE N05°21'54"E 550.37'; THENCE N34°12'49"W 255.35'; THENCE N82°53'08"W 298.93'; THENCE N34°19'13"W 372.00'; THENCE N00°21'54"E 370.51'; THENCE N44°30'07"W 260.91'; THENCE N53°03'55"W 307.85'; THENCE N71°47'11"W 331.71'; THENCE N59°36'38"W 647.05'; THENCE N44°23'28"W 135.69'; THENCE N12°51'54"E 152.93'; THENCE N38°21'36"W 1510.24'; THENCE N51°19'09"W 82.91'; THENCE N39°53'19"W 543.12'; THENCE N09°45'01"E 265.12'; THENCE N17°58'26"W 122.08' TO A POINT ON THE NORTH LINE OF SAID SECTION 21, WHICH IS S89°37'03"W 1176.47' FROM THE NORTH QUARTER CORNER OF SAID SECTION 21; THENCE N17°58'26"W 64.45'; THENCE N16°30'38"W 133.01'; THENCE N11°15'34"E 115.49'; THENCE N67°32'34"E 203.42'; THENCE N21°59'48"E 306.63'; THENCE N08°07'58"W 175.59'; THENCE N06°45'22"E 121.13'; THENCE N09°46'51"W 530.08'; THENCE N30°55'34"W 1237.07'; THENCE N16°37'28"W 266.34'; THENCE N37°24'46"W 296.78'; THENCE N29°35'00"W 1601.05' TO A POINT ON THE EAST LINE OF SECTION 17, T15S, R9E, S.L.B.&M., WHICH IS S89°39'06"E 833.65' FROM THE NORTH EAST CORNER OF SAID SECTION 17; THENCE N29°35'00"W 902.08'; THENCE N71°27'58"W 298.60'; THENCE N56°50'56"W 866.38'; THENCE N62°44'01"W 1016.85' TO END OF PROJECT.

(LEFT BRANCH)  
 ALSO, BEGINNING AT A POINT 71.39' NORTH AND 1491.12' EAST FROM THE SOUTHEAST CORNER OF SECTION 17, T15S, R9E, S.L.B.&M., THENCE N29°48'19"W 135.74'; THENCE N33°08'42"W 588.80'; THENCE N00°48'32"E 272.69'; THENCE N32°33'26"W 179.02'; THENCE N73°26'51"W 169.68'; THENCE N46°03'02"W 131.13'; THENCE 76°56'04"W 369.85'; THENCE N50°27'09"W 495.63' TO A POINT ON THE EAST LINE OF SAID SECTION 17 WHICH IS S00°20'18"W 1006.93' FROM THE EAST QUARTER CORNER OF SAID SECTION 17; THENCE N50°27'09"W 185.89'; THENCE N81°37'00"W 232.0'; THENCE N48°24'46"W 242.06'; THENCE N69°31'32"W 349.33'; THENCE N53°41'57"W 350.79'; THENCE N35°18'55"W 263.88'; THENCE N62°29'56"W 230.44'; THENCE N44°12'32"W 527.32' TO END OF PROJECT.

BASIS OF BEARING IS DERIVED FROM GPS USING A TRIMBLE 4400 SURVEY UNIT.

RIGHT-OF-WAY CONTAINS 22.5 ACRES MORE OR LESS.

**Surveyor's Certificate:**

I, John S. Huefner, a Registered Licensed Land Surveyor, holding Certificate #144842, State of Utah, do hereby certify that the information on this drawing is a true and accurate survey of the land, and was conducted under my personal supervision, as shown hereon.

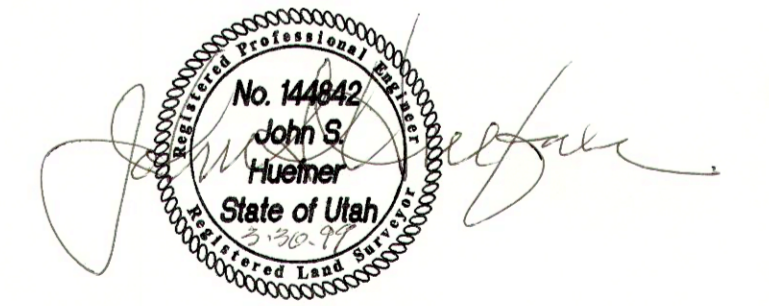

**LEGEND**

PIR = Point of Intersection on Right Branch  
 PIL = Point of Intersection on Left Branch  
 POSL = Point on Section Line

LINE	LENGTH	BEARING
L1	359.07	N04°12'42"W
L2	169.67	N16°09'33"W
L3	255.35	N34°12'49"W
L4	298.93	N82°53'08"W
L5	260.91	N44°30'07"W
L6	307.85	N53°03'55"W
L7	331.71	N71°47'11"W
L8	135.69	N44°23'28"W
L9	152.93	N12°51'54"E
L10	82.91	N51°19'09"W
L11	265.12	N09°45'01"E
L12	186.53	N17°58'26"W
L13	133.01	N16°30'38"W
L14	115.49	N11°15'34"E
L15	203.42	N67°32'34"E
L16	175.59	N08°07'58"W
L17	121.13	N06°45'22"E
L18	266.34	N16°37'28"W
L19	296.78	N37°24'46"W
L20	298.60	N71°27'58"W
L21	135.74	N29°48'19"W
L22	272.69	N00°48'32"E
L23	179.02	N32°33'26"W
L24	169.68	N73°26'51"W
L25	131.13	N46°03'02"W
L26	232.00	N81°37'00"W
L27	242.06	N48°24'46"W
L28	263.88	N35°18'55"W
L29	230.44	N62°29'56"W

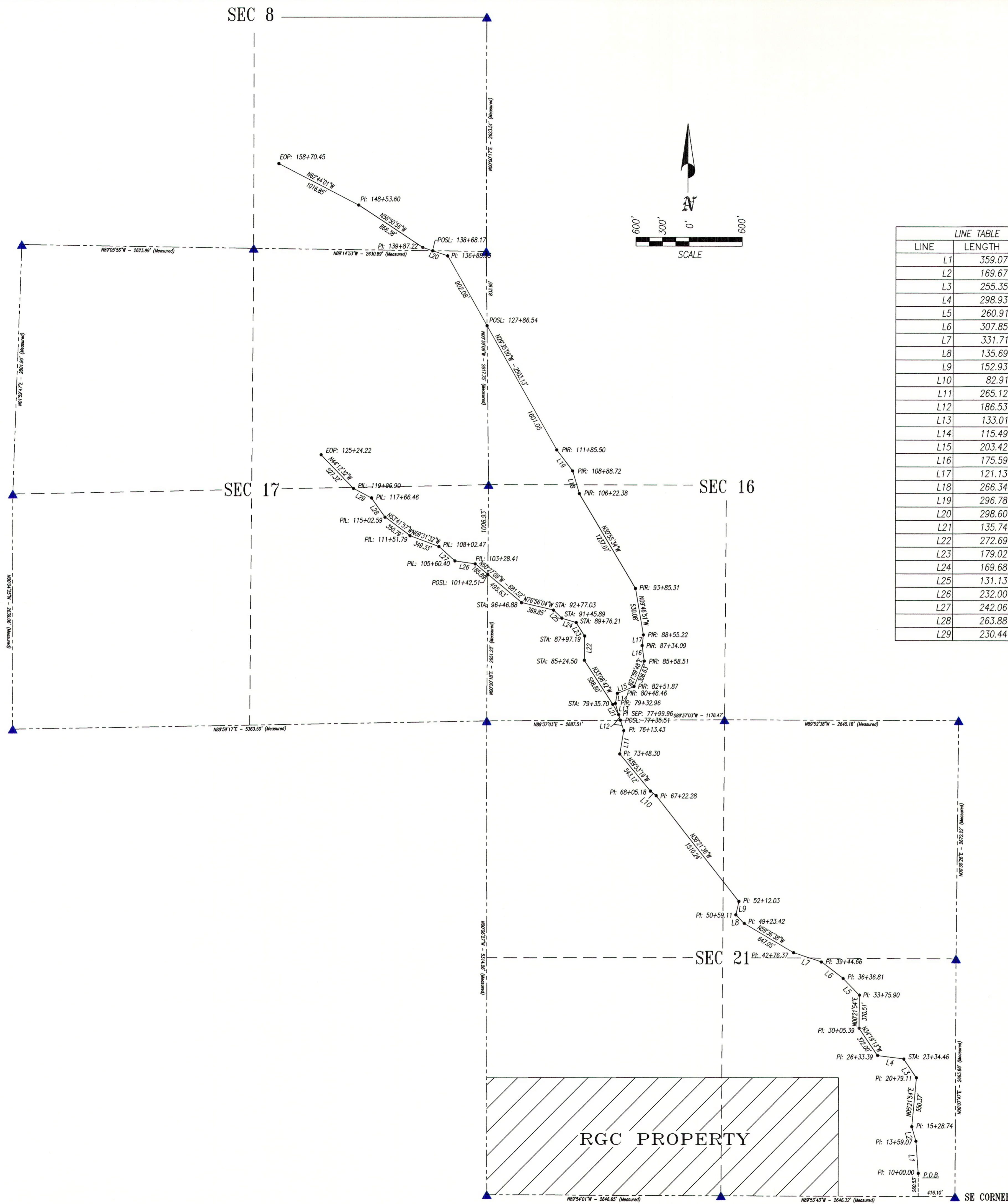

RGC PROPERTY

<b>Castle Valley Technical Services</b>			3266 South 125 West Price, Utah 84501 (435)637-8300 (435)637-2833 Fax
Scale: 1"=600'	Date Drafted: 3/25/99	Date Surveyed: 3/12/99	
Surveyed By: J. LOFTHOUSE	Drawn By: P. Boylen		
Weather: Partly Cloudy, 55', Calm	Job No: 457		