

ANADARKO PETROLEUM CORP.

PROPERTY SURVEY

LOCATED IN THE SE 1/4 SE 1/4
 OF SECTION 8, T14S, R10E, S.L.B.&M.
 CARBON COUNTY, UTAH

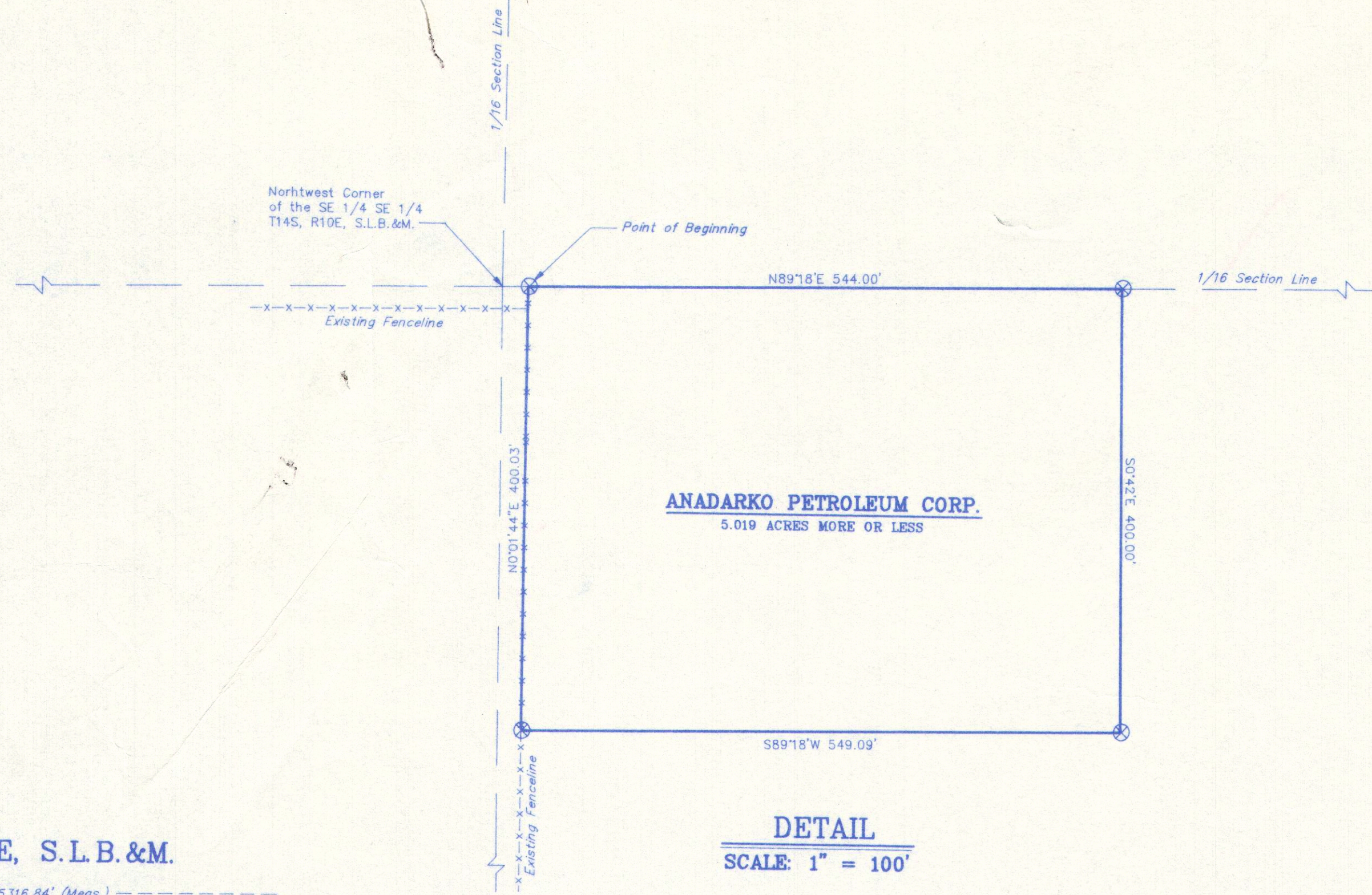
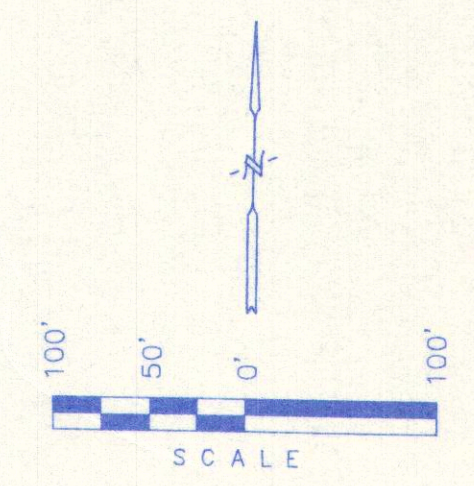

ANADARKO PETROLEUM CORP.
 5.019 ACRES MORE OR LESS

DETAIL
 SCALE: 1" = 100'

PROPERTY DESCRIPTION

BEGINNING AT A POINT IN THE SE 1/4 SE 1/4 OF SECTION 8, T14S, R10E, S.L.B.&M. WHICH BEARS S43°53'07"W 1871.68' FROM THE EAST 1/4 CORNER OF SAID SECTION 8, THENCE N89°18'E 544.00'; THENCE S0°42'E 400.00'; THENCE S89°18'W 549.09' TO AN EXISTING FENCELINE; THENCE N0°01'44"E 400.03' ALONG SAID FENCELINE TO THE POINT OF BEGINNING. CONTAINS 5.019 ACRES MORE OR LESS. BASIS OF BEARINGS IS THE EAST LINE OF THE SE 1/4 OF SECTION 8, T14S, R10E, S.L.B.&M. WHICH IS ASSUMED FROM G.L.O. INFORMATION TO BEAR NORTH.

SURVEYORS NARRATIVE

WE WERE REQUESTED BY ANADARKO PETROLEUM CORP. TO SURVEY A PARCEL OF LAND LOCATED IN THE SE 1/4 SE 1/4 OF SECTION 8, T14S, R10E, S.L.B.&M. AS BASIS OF BEARINGS WE HAVE ASSUMED THE G.L.O. BEARING OF NORTH ALONG THE EAST LINE OF THE SE 1/4 OF SAID SECTION 8.

CERTIFICATE

THIS IS TO CERTIFY THAT THE ABOVE PLAT WAS PREPARED FROM FIELD NOTES OF ACTUAL SURVEYS MADE BY ME, OR UNDER MY SUPERVISION AND THAT THE SAME ARE TRUE AND CORRECT TO THE BEST OF MY KNOWLEDGE AND BELIEF.

REGISTERED LAND SURVEYOR
 REGISTRATION NO. 143961
 STATE OF UTAH

COUNTY SURVEYOR'S CERTIFICATE

THE CARBON COUNTY SURVEYOR HAS CHECKED THIS PLAT FOR FORM AND ADHERANCE TO THE STATE OF UTAH REQUIREMENTS FOR ITEMS TO BE ON A SURVEYOR'S PLAT FOR RECORDING WITH THE COUNTY SURVEYOR'S OFFICE, ON THIS _____ DAY OF _____, 19__.

THE CARBON COUNTY SURVEYOR

T14S, R10E, S.L.B.&M.

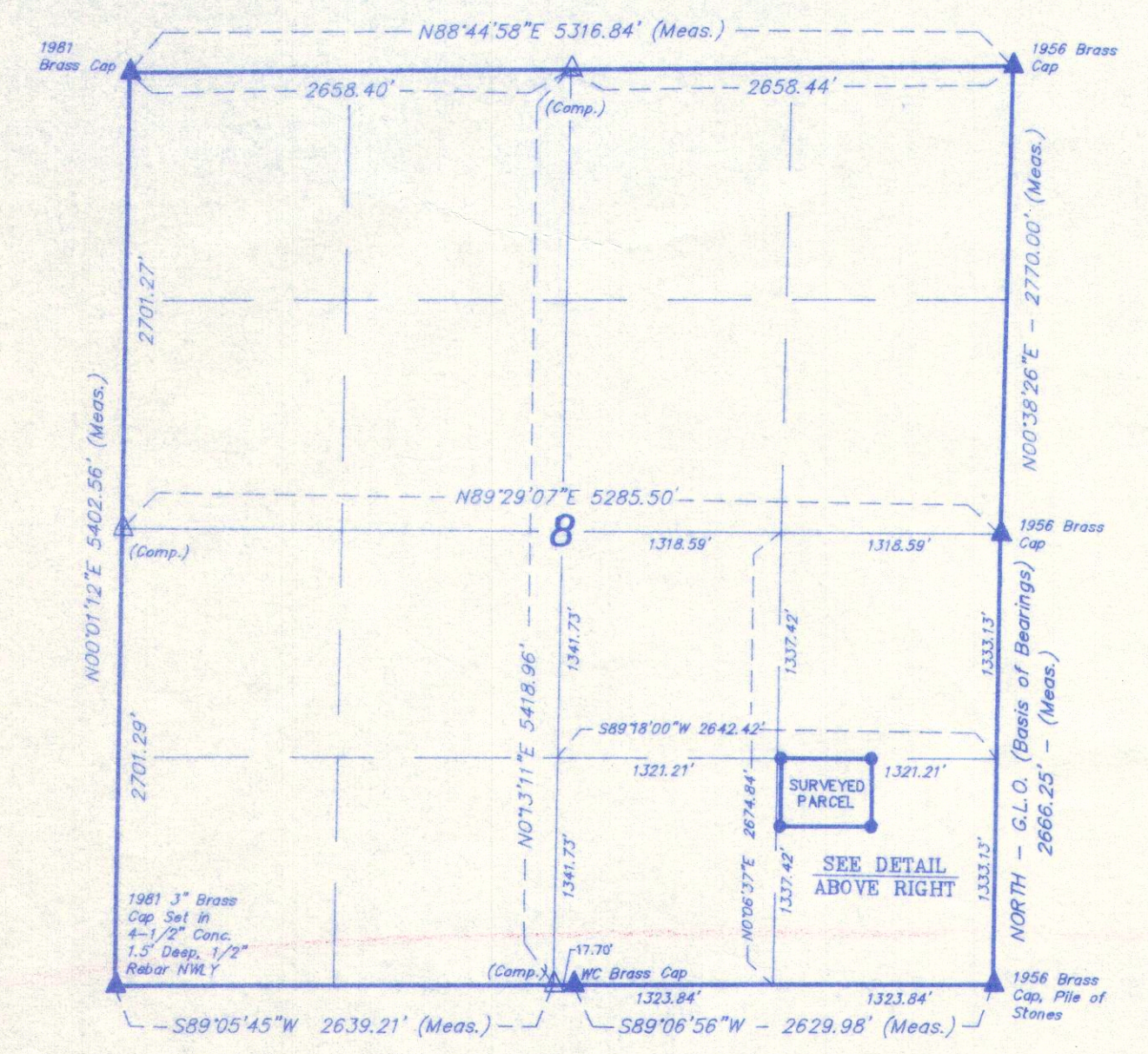

SCALE: 1" = 1000'

- ⊗ = PROPERTY CORNERS SET (1-1/2" A.C. on 5/8" Rebar #2454)
- ▲ = SECTION CORNERS LOCATED.

REVISED: 6-16-99 D.COX

UNTAH ENGINEERING & LAND SURVEYING	
PHONE: (435) 789-1017	
85 SOUTH 200 EAST - VERNAL, UTAH 84078	
SCALE: 1" = 100'	DATE: 6-14-99
SURVEYED BY: L.D.T. S.L. D.COX	DRAWN BY: D.COX
WEATHER: WARM	FILE: 3 1 6 9 5