

HIGHWAY No. 6

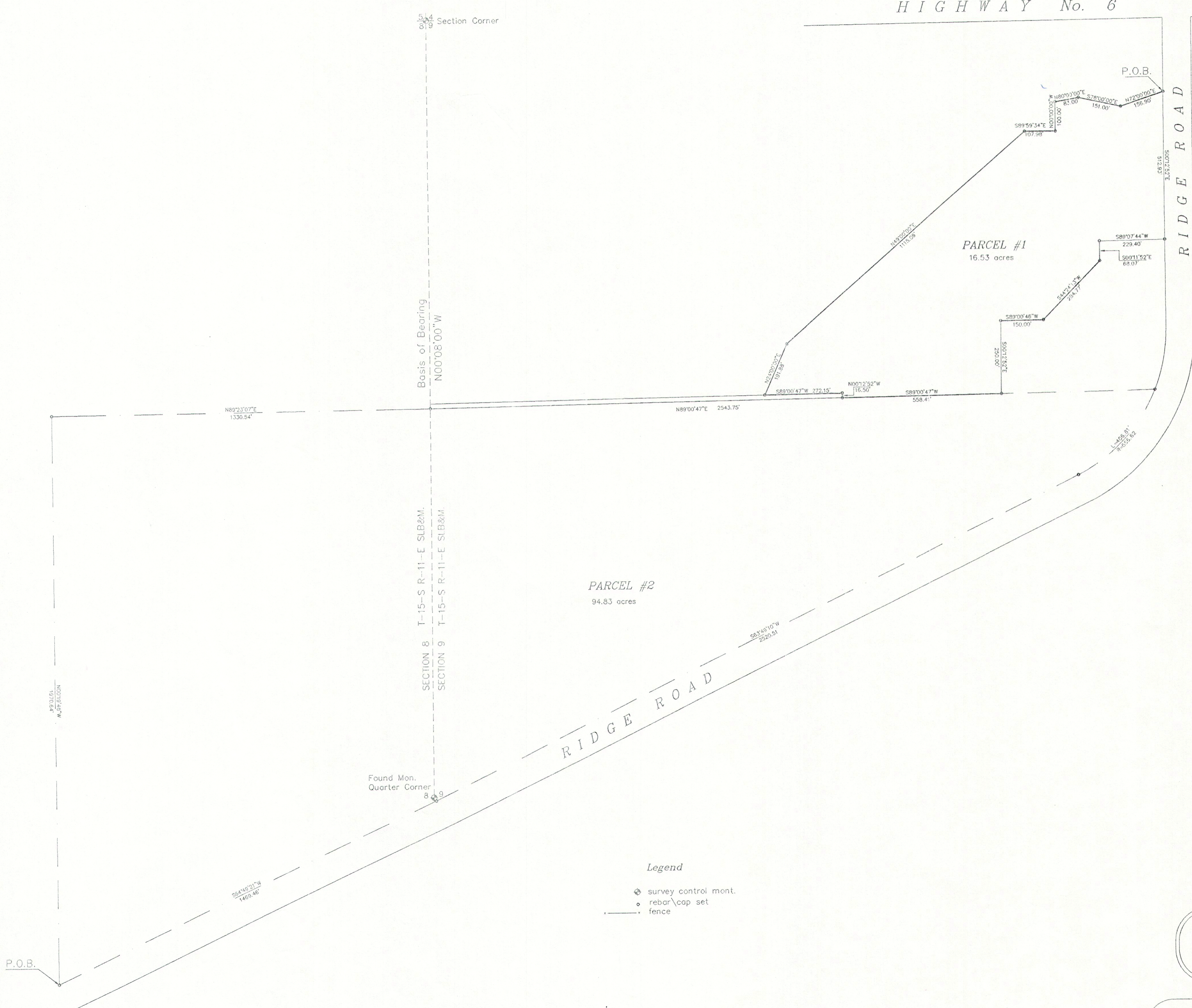
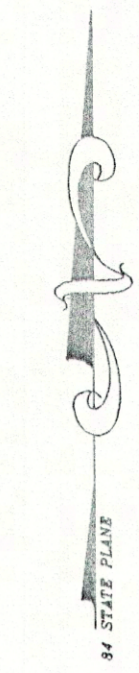

**DESCRIPTION PARCEL #1**

BEGINNING AT A POINT S00°12'52"E ALONG THE CENTER SECTION LINE 308.50 FEET AND WEST 72.50 FEET FROM THE NORTH QUARTER CORNER OF SECTION 9 T-15-S R-11-E OF THE SALT LAKE BASE AND MERIDIAN SAID POINT BEING ON THE WESTERLY LINE OF RIDGE ROAD. THENCE ALONG SAID LINE S00°12'52"E 512.93 FEET; THENCE S89°07'44"W 229.40 FEET; THENCE S 00°11'52"E 68.07 FEET; THENCE S44°24'15"W 284.77 FEET; THENCE S89°00'46"W 150.00 FEET; THENCE S00°12'52"E 250.00 FEET TO THE SOUTHERLY LINE OF THE NORTHEAST QUARTER OF THE NORTHWEST QUARTER OF SAID SECTION; THENCE ALONG SAID LINE S89°00'47"W 558.41 FEET; THENCE N00°12'52"W 16.50 FEET; THENCE S89°00'47"W 272.15 FEET TO THE SOLDIER CREEK WASH; THENCE ALONG SAID WASH THE FOLLOWING SEVEN (7) CALLS: N24°00'00"E 101.88 FEET; THENCE N49°00'00"E 1115.06 FEET; THENCE S89°59'34"E 107.98 FEET; THENCE NORTH 100.00 FEET; THENCE N80°00'00"E 83.00 FEET; THENCE S78°00'00"E 151.00 FEET; THENCE N72°00'00"E 156.90 FEET TO THE POINT OF BEGINNING.

CONTAINING 16.53 ACRES

**DESCRIPTION PARCEL #2**

BEGINNING AT A POINT ALONG THE SECTION LINE S89°33'05"W 1332.29 FEET AND SOUTH 626.53 FEET FROM THE QUARTER CORNER COMMON TO SECTIONS 8 & 9 T-15-S R-11-E OF THE SALT LAKE BASE AND MERIDIAN SAID POINT BEING ON THE NORTHERLY LINE OF RIDGE ROAD. THENCE ON 19°48'W 1970.64 FEET TO THE NORTHWEST CORNER OF THE SOUTHEAST QUARTER OF THE NORTHEAST QUARTER OF SECTION 8; THENCE N89°23'07"E 1330.54 FEET TO THE NORTHEAST CORNER OF THE SOUTHEAST QUARTER OF THE NORTHEAST QUARTER OF SECTION 8; THENCE N89°00'47"E 2543.75 FEET TO THE WESTERLY LINE OF RIDGE ROAD; THENCE ALONG SAID LINE THE FOLLOWING THREE (3) CALLS ALONG THE ARC OF A 556.62 FOOT RADIUS CURVE CONCAVE TO THE NORTHWEST 406.81 FEET (CORD BEARS S42°52'55"W 397.81 FEET); THENCE S63°49'10"W 2520.51 FEET; THENCE S64°49'21"W 1489.46 FEET TO THE POINT OF BEGINNING.

CONTAINING 94.83 ACRES

**SURVEYORS CERTIFICATE**

I, ART F. BARKER DO HEREBY DEPOSE AND SAY THAT I AM A REGISTERED LAND SURVEYOR AS PRESCRIBED BY THE LAWS OF THE STATE OF UTAH AND THAT I HOLD LICENSE No. 16282. I FURTHER CERTIFY THAT I HAVE MADE A SURVEY AS SHOWN HEREWITH.

ART F. BARKER \_\_\_\_\_ DATE: \_\_\_\_\_

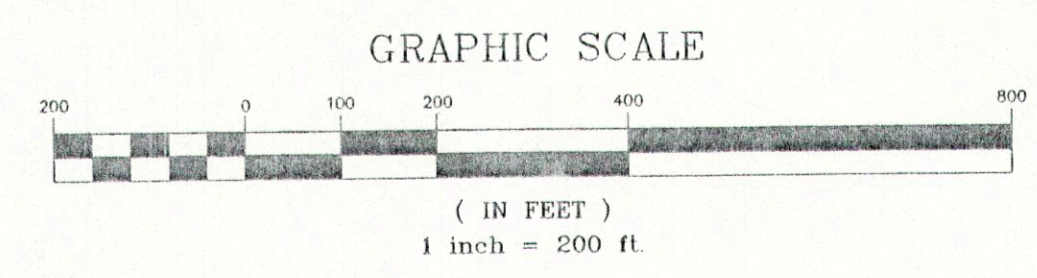

**PARCEL #2**  
94.83 acres

- Legend**
- survey control mont.
  - rebar cap set
  - fence

**DALE L. TERRY**  
1290 EAST 300 NORTH  
PRICE, UTAH 84501

**BARKER & ASSOCIATES**  
SURVEYING & ENGINEERING SERVICES (801) 637-2394 (FAX:801-637-2423)  
36 WEST MAIN WELLINGTON, UTAH 84542 UTAH WATTS 1-888-676-2394

BOUNDARY SURVEY  
Sec. 8 & 9 T-15-S R-11-E SLB&M.  
BARKER & ASSOC. NO. 99005 SHEET 1 OF 1