

NORTH QUARTER
CORNER SEC. 7
TOWNSHIP 14 SOUTH
RANGE 10 EAST
S.L.B. & M.

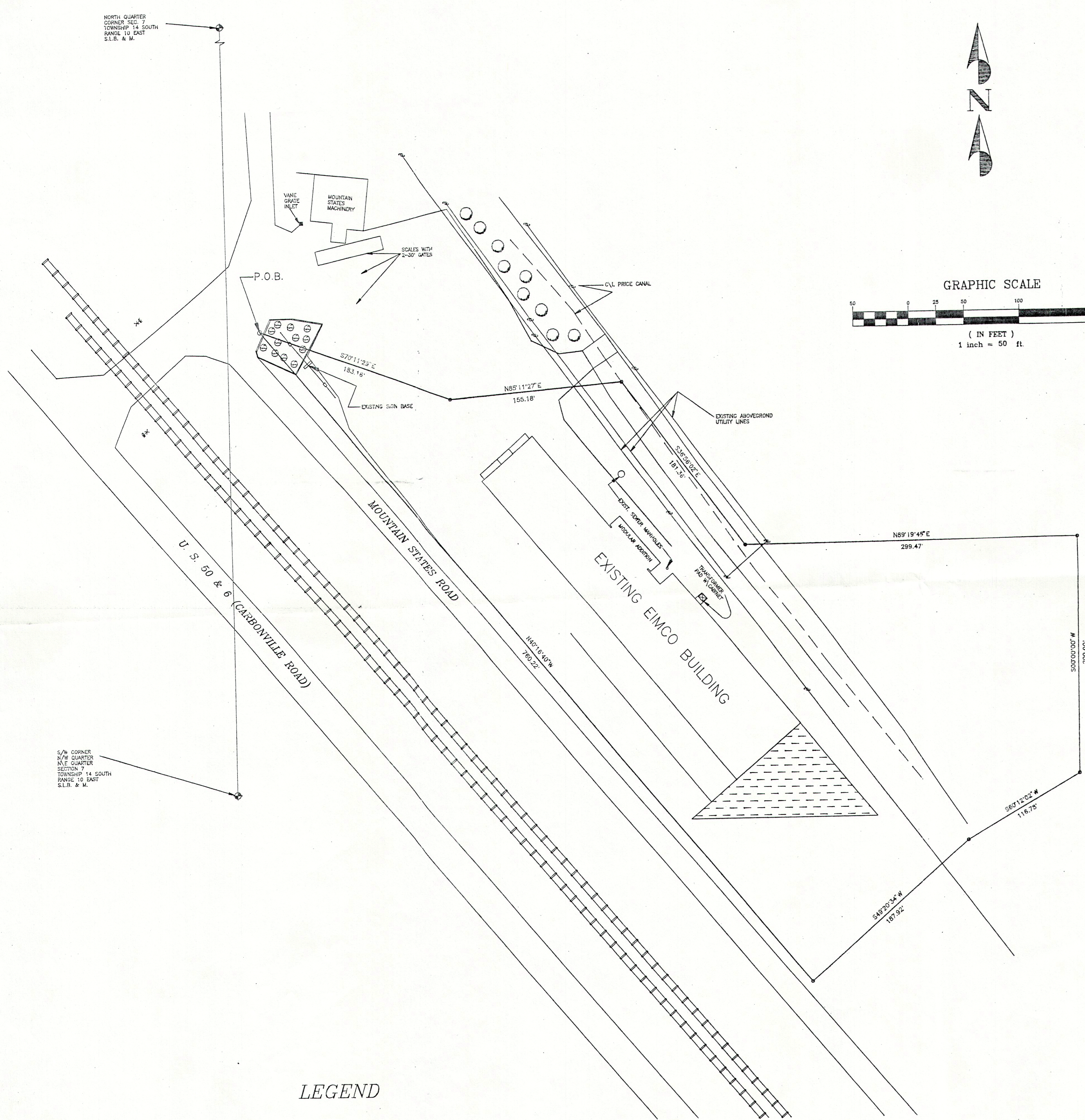
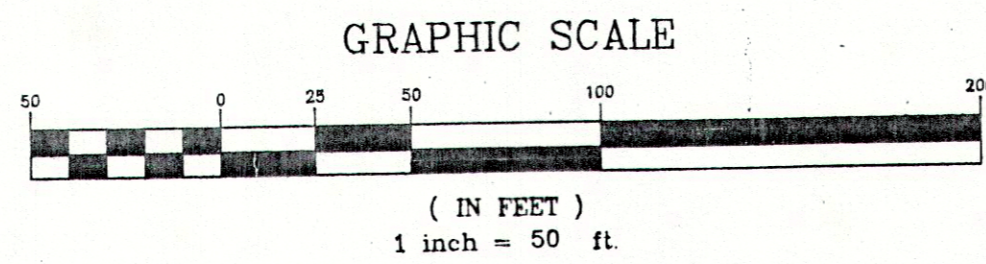
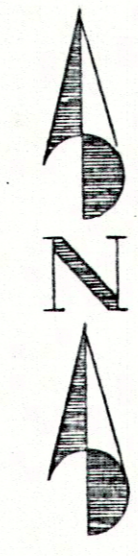

NARRATIVE:

THE PURPOSE OF THIS SURVEY WAS TO LOCATE EXISTING PROPERTY, STRUCTURES AND UTILITIES, THEN TO TRANSFER THE PROPERTY AGREED ON BY BOTH PARTIES TO THE PURCHASER WITH A NEW DEED AND DESCRIPTION. BASIS OF BEARINGS IS THE UTAH STATE PLANE COORDINATE SYSTEM ESTABLISHED BY THE CARBON COUNTY SURVEYOR 1981.

DESCRIPTION:

BEGINNING AT A POINT WHICH LIES 408.53 FEET NORTH AND 25.80 FEET EAST OF THE SOUTHWEST CORNER OF THE NORTHWEST QUARTER OF THE NORTHEAST QUARTER OF SECTION 7 TOWNSHIP 14 SOUTH RANGE 10 EAST SALT LAKE BASE & MERIDIAN SAID POINT BEING ON THE EASTERLY RIGHT OF WAY OF MOUNTAIN STATES ROAD THENCE S 70°11'29\"

SURVEYORS' CERTIFICATE:

I, ART F. BARKER, DO HEREBY DEPOSE AND SAY THAT I AM A REGISTERED LAND SURVEYOR AS PRESCRIBED BY THE STATE OF UTAH, AND THAT I HOLD LICENSE NUMBER 162812, I FURTHER CERTIFY THAT I HAVE MADE THE SURVEY SHOWN HEREWITH.

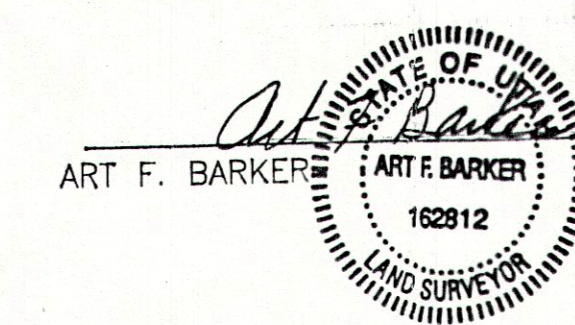

3/24/95
DATE:

LEGEND

- - IRON PIN SET W/ CAP
- X— - EXISTING FENCE
- ⊕ - UTILITY POLE

PROJECT: PROPERTY SURVEY	
FOR: GEORGE HARMON (WESTFALIA MINING PROGRESS) 1997 W. HAYCOCK LANE HELPER UTAH 84526 637-1542	PREPARED BY: ART F. BARKER & ASSOCIATES SURVEYING & ENGINEERING 36 WEST MAIN STREET WELLINGTON UTAH 84542 (801) 637-2394