

264

PROPERTY DESCRIPTION:

BEGINNING AT A POINT 584.0 FT. SOUTH AND 82.5 FT. EAST OF THE NW CORNER OF NE 1/4, SW 1/4, OF SECTION 22, T 14S, R 10E, S.L.B. & M. THENCE SOUTH 150 FT.; THENCE EAST 91 FT.; THENCE NORTH 150 FT.; THENCE WEST 91 FT. TO POINT OF BEGINNING.

T 14 S R 10 E

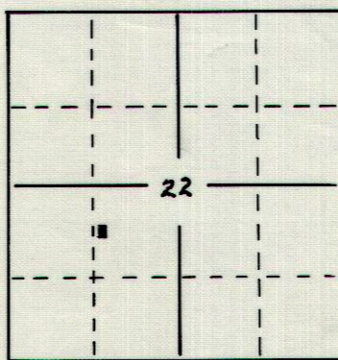

KEY MAP S.L.B. & M.

NW CORNER NE 1/4, SW 1/4 SEC. 22, T 14 S, R 10 E

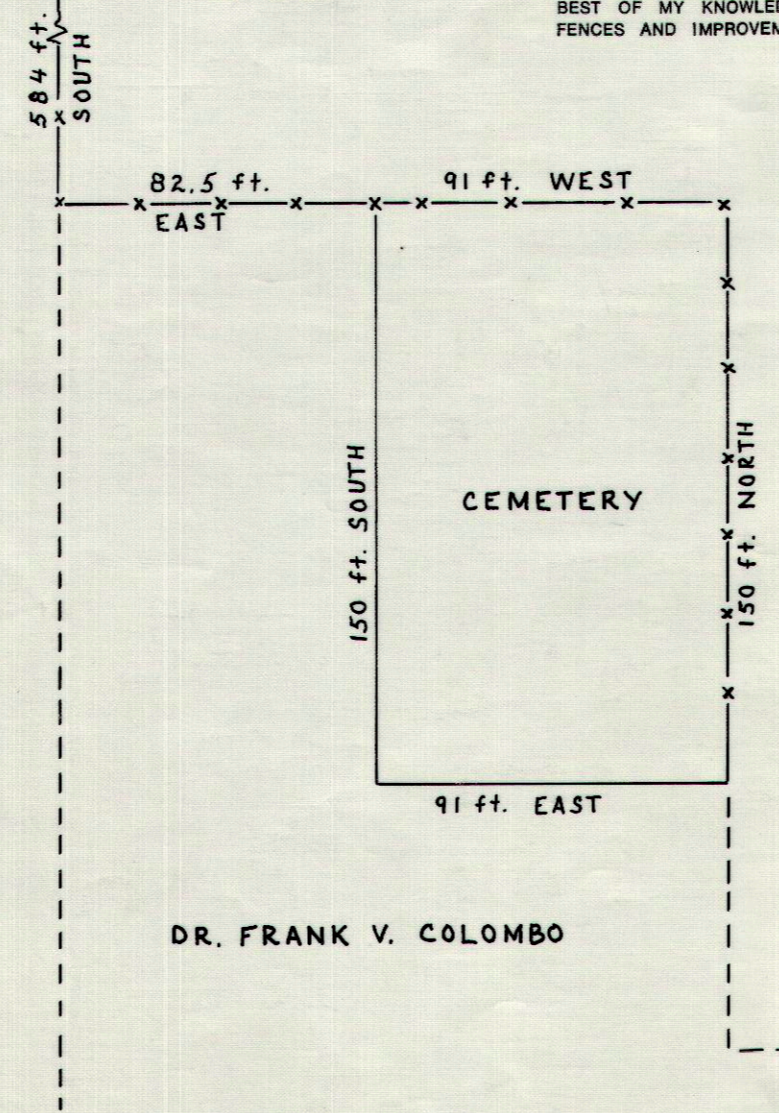

CERTIFICATE

CRAIG E. JOHANSEN A LICENSED SURVEYOR, HOLDING UTAH CERTIFICATE NO. 3826, DO HEREBY CERTIFY THAT THE PLAT SHOWN HEREON HAS BEEN PREPARED FROM A FIELD SURVEY MADE UNDER MY DIRECTION AND CORRECTLY SHOWS THE DIMENSIONS AND MONUMENTS OF THE PROPERTY DESCRIBED TO THE BEST OF MY KNOWLEDGE AND BELIEF. FURTHERMORE, ENCROACHMENTS OF FENCES AND IMPROVEMENTS ARE SHOWN WITH THE FOLLOWING EXCEPTIONS: NONE

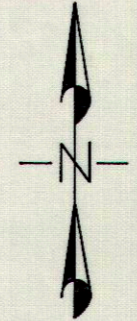

SECTION	TOWNSHIP	RANGE	DATE	SCALE
22	14S	10E	12-'73	1" = 50'
BLOCK	PLAT	SURVEY		

CRAIG E. JOHANSEN REGISTERED LAND SURVEYOR JOHANSEN & TUTTLE ENGR. INC. CASTLE DALE, UTAH

SURVEY FOR CARBON COUNTY PRICE, UTAH

264