

APERGES SURVEY

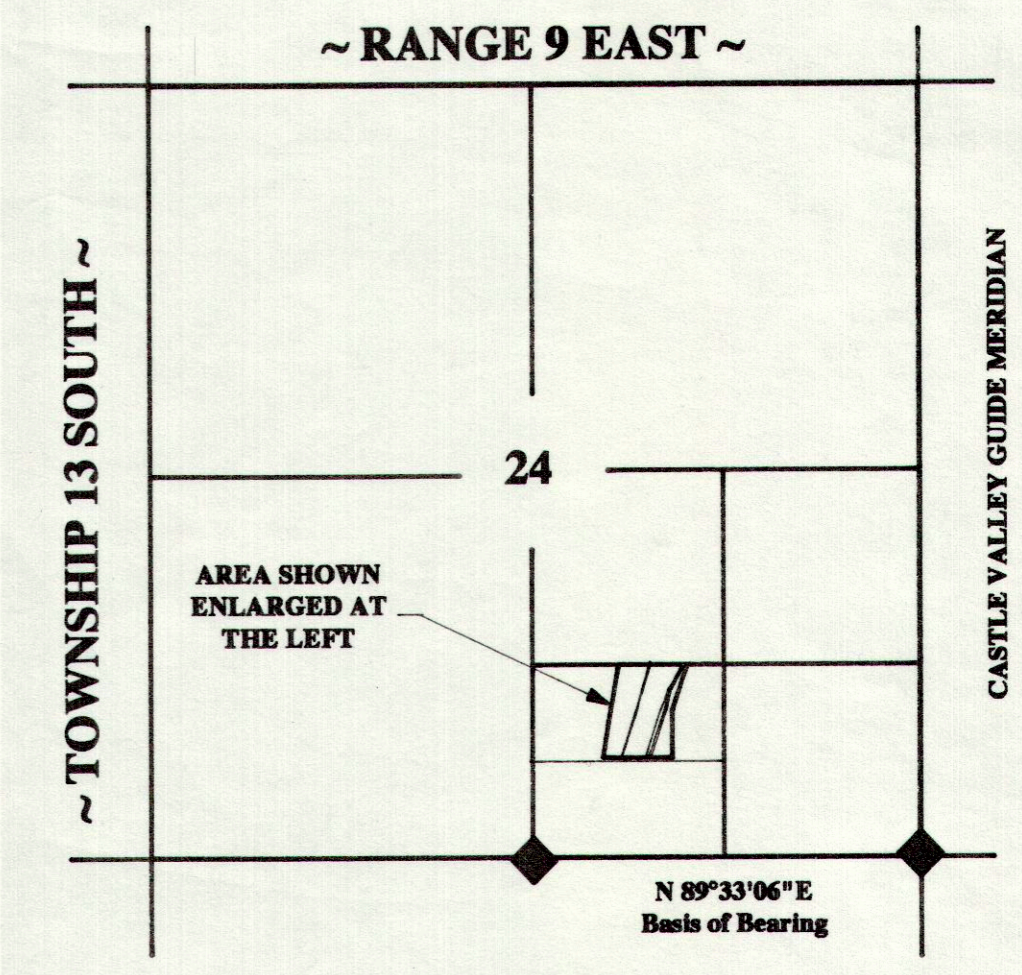
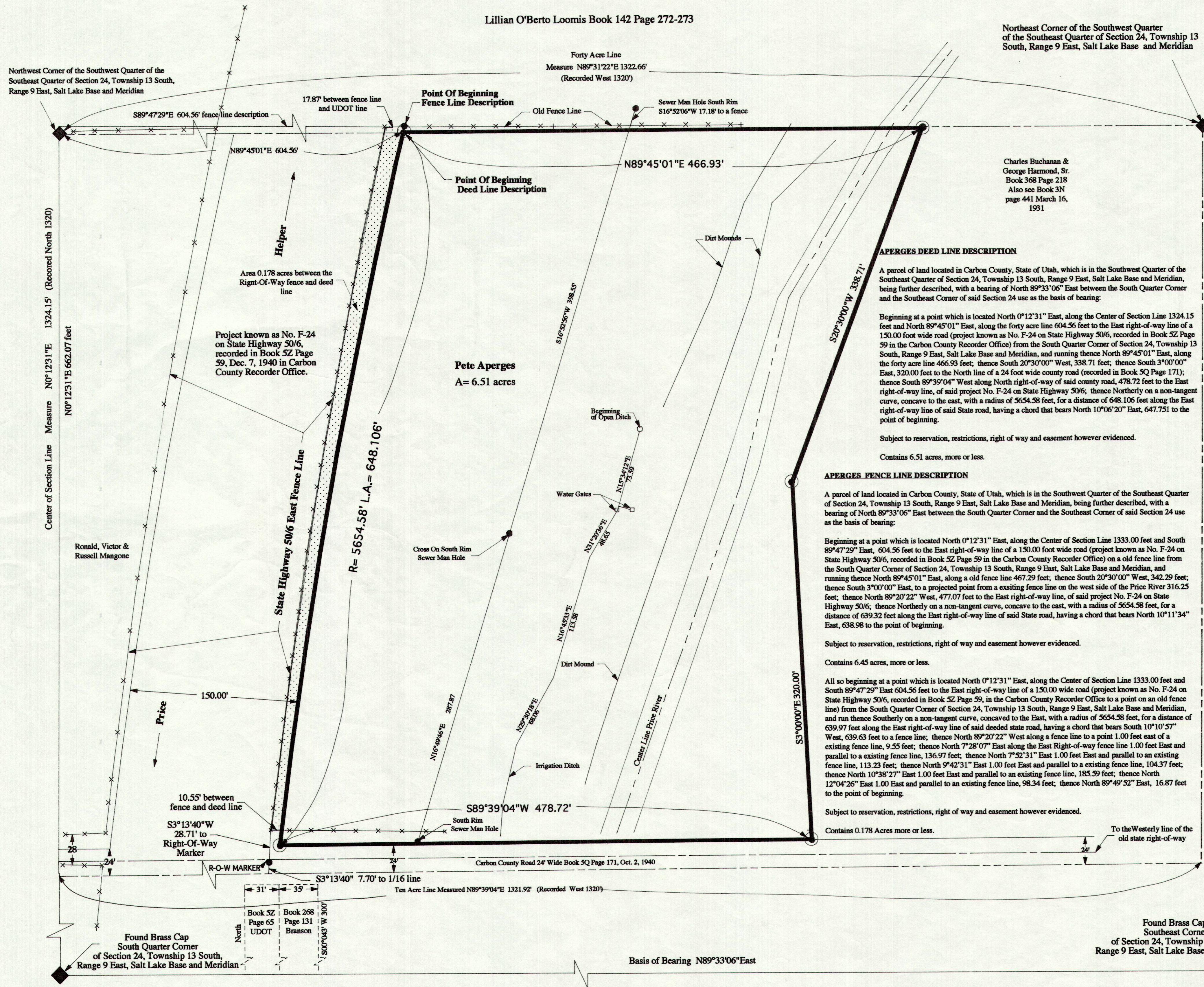

LEGEND

- PROPERTY LINE
- - - SECTION LINE
- × × × FENCE LINES
- SET 5/8" X 24" REBAR WITH CAP
- ◆ SECTION CORNER

NORTH
1" = 50'

PURPOSE
 THE PURPOSE OF THIS SURVEY WAS TO STAKE ON THE GROUND THE PROPERTY CORNERS IN THE DEED RECORDED IN BOOK 5N PAGE 489 AS RECORDED IN THE CARBON COUNTY COURTHOUSE. ALSO TO PREPARE A LEGAL DESCRIPTIONS FOR THE PARCEL SHOWN ON THIS PLAT AND TO MAKE A FENCE LINE DESCRIPTION TO THE STATE HIGHWAY LINE.

ENGINEER'S CERTIFICATE
 I, NICK HOUSER, DO HEREBY CERTIFY THAT I AM A PROFESSIONAL LAND SURVEYOR HOLDING CERTIFICATION NO. 316830 AS PRESCRIBED UNDER THE LAWS OF THE STATE OF UTAH. I FURTHER CERTIFY THAT I HAVE MADE A SURVEY OF THE TRACT OF GROUND SHOWN AND THAT IT IS TRUE AND CORRECT TO THE BEST OF MY KNOWLEDGE.

Nick Houser
 NICK HOUSER 316830
 S. Nick Houser
 STATE OF UTAH

2/22/2000
 DATE

NORTH STAR LAND SURVEYING
 490 NORTH EASTRIDGE RD. PRICE, UTAH 84501
 PHONE (801) 637- 4918

PROPERTY SURVEY FOR:		
PETE APERGES		
DRAWN BY: NH	APPROVED BY: NH	DRAWING NO.
DATE: December 1999	SCALE: 1" = 50'	102 NSPS