

Ent 123471 # 646 P 52A  
 Date: 01-MAY-2007 10:48AM  
 Fee: \$12.00 Check  
 Filed By: VB  
 VIRKI BARNETT, Recorder  
 CARBON COUNTY CORPORATION  
 For: BRUCE WARE

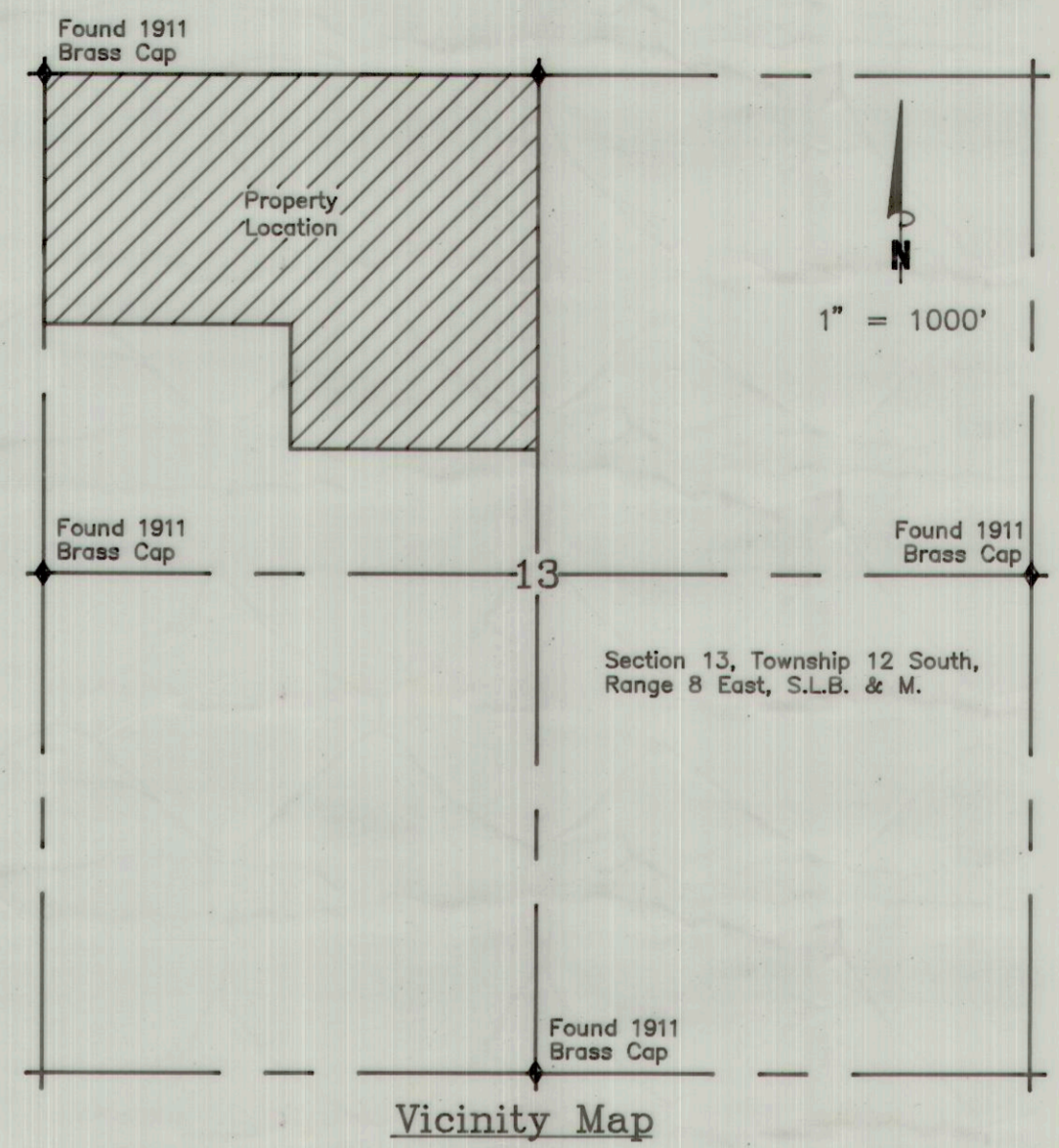
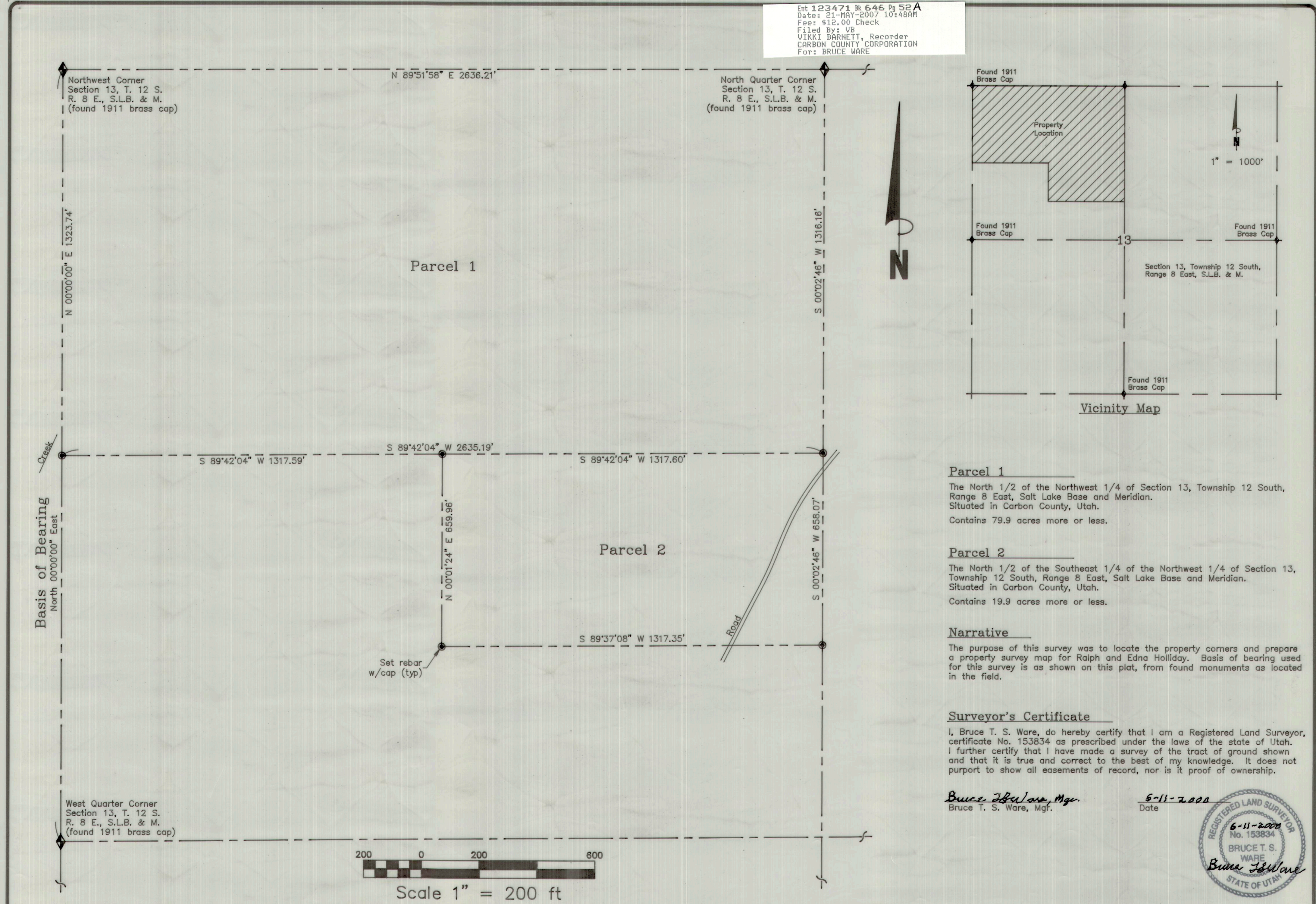

**Parcel 1**  
 The North 1/2 of the Northwest 1/4 of Section 13, Township 12 South, Range 8 East, Salt Lake Base and Meridian. Situated in Carbon County, Utah. Contains 79.9 acres more or less.

**Parcel 2**  
 The North 1/2 of the Southeast 1/4 of the Northwest 1/4 of Section 13, Township 12 South, Range 8 East, Salt Lake Base and Meridian. Situated in Carbon County, Utah. Contains 19.9 acres more or less.

**Narrative**  
 The purpose of this survey was to locate the property corners and prepare a property survey map for Ralph and Edna Holliday. Basis of bearing used for this survey is as shown on this plat, from found monuments as located in the field.

**Surveyor's Certificate**  
 I, Bruce T. S. Ware, do hereby certify that I am a Registered Land Surveyor, certificate No. 153834 as prescribed under the laws of the state of Utah. I further certify that I have made a survey of the tract of ground shown and that it is true and correct to the best of my knowledge. It does not purport to show all easements of record, nor is it proof of ownership.

*Bruce T. S. Ware, Mgr.*  
 Bruce T. S. Ware, Mgr. 6-11-2008  
Date

No.	DATE	BY	REVISIONS

DRAWN BY: J.C.W.  
 DESIGN BY: B.T.S.W.  
 CHECKED BY: B.T.S.W.  
 DATE: 6/11/00

CLIENT: MANSELL & ASSOCIATES  
 DWR: MANSELL  
 JOB NO: MANSELL

**Bruce Ware Surveying**  
 2223 N. 1200 W.,  
 Helper, UT 84526  
 tel (435) 637-2620

Property Survey for:  
**Ralph & Edna Holliday**  
 6053 E. University Mesa, AZ 85205

NW 1/4, Section 13,  
 T. 12 S., R. 8 E.,  
 S. L. B. & M.