

NORTHEAST CORNER OF
SOUTHEAST QUARTER OF
NORTHWEST QUARTER
SECTION 22
T-14-S R-10-E
S.L.B.&M.

"EXISTING"
CARBON COUNTY
HOUSING AUTHORITY

"EXISTING"
CASTLE COUNTRY
ASSOCIATION

N00°47'11"W BASIS OF BEARING
1331.41'

626.65'

SOUTHEAST CORNER OF
NORTHWEST QUARTER
SECTION 22
T-14-S R-10-E
S.L.B.&M.

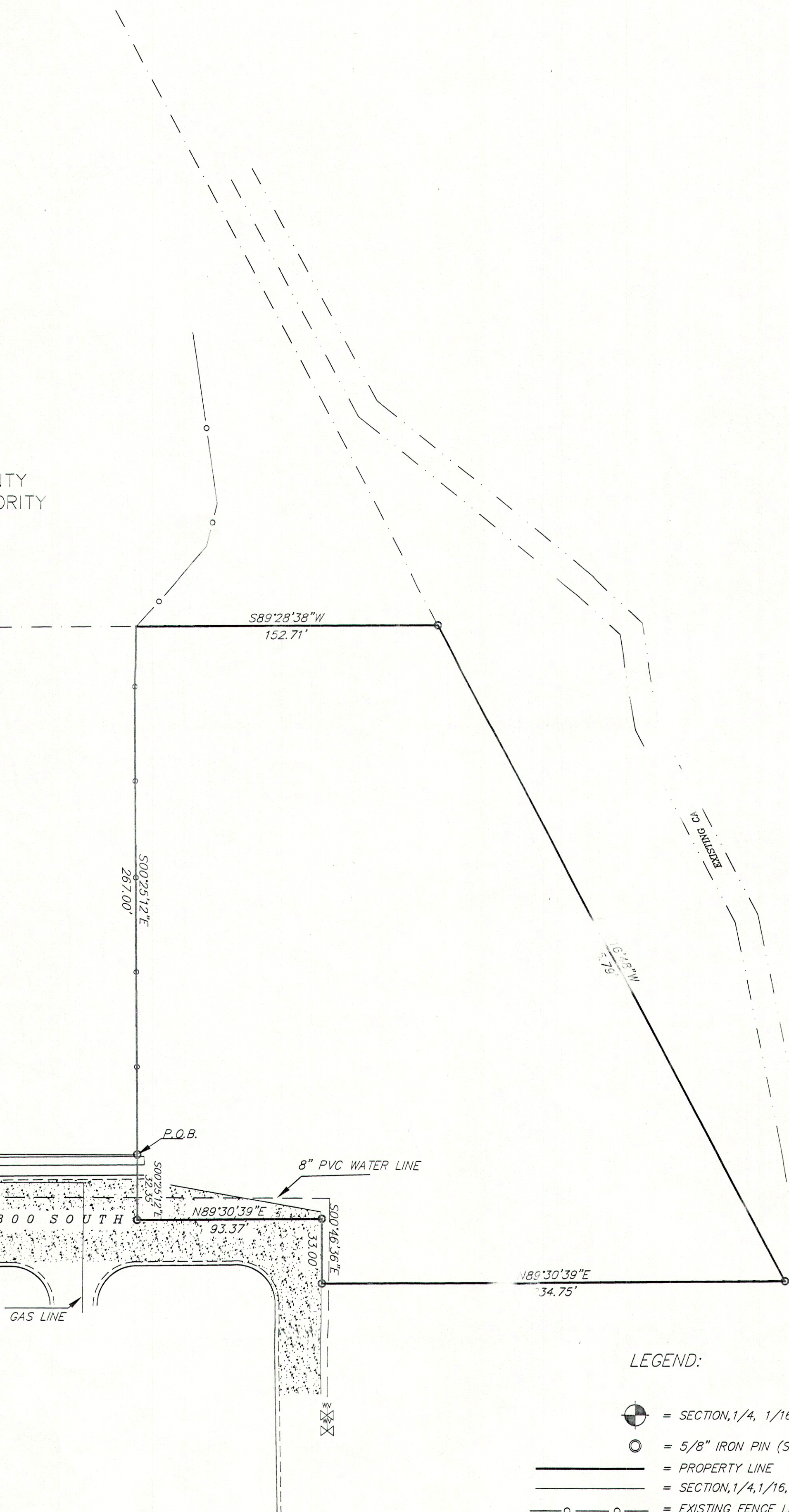

LEGEND:

- = SECTION, 1/4, 1/16 CORNER
- = 5/8" IRON PIN (SET W/ CAP)
- = PROPERTY LINE
- = SECTION, 1/4, 1/16, 40 ACRE LINE
- = EXISTING FENCE LINE

DESCRIPTION

BEGINNING AT A POINT N00°47'11"W ALONG THE QUARTER SECTION LINE 626.65 FEET AND EAST 586.86 FEET FROM THE SOUTHEAST CORNER OF NORTHWEST QUARTER OF SECTION 22 TOWNSHIP 14 SOUTH RANGE 10 EAST OF THE SALT LAKE BASE AND MERIDIAN. RUNNING THENCE S00°25'12"E 32.35 FEET; THENCE N89°30'39"E 93.37 FEET; THENCE S00°46'36"E 33.00 FEET; THENCE N89°30'39"E 234.75 FEET; THENCE N28°16'48"W 375.79 FEET; THENCE S89°28'38"W 152.71 FEET; THENCE S00°25'12"E 267.00 FEET TO THE POINT OF BEGINNING.

CONTAINING .16 ACRES

SURVEYOR'S CERTIFICATE:

I, FRANK BARKER, DO HEREBY CERTIFY THAT I AM A REGISTERED LAND SURVEYOR AS PROVIDED BY THE LAWS OF THE STATE OF UTAH AND HOLD CERTIFICATE # 162812, AND THAT I HAVE MADE THE SURVEY SHOWN HEREWITH.

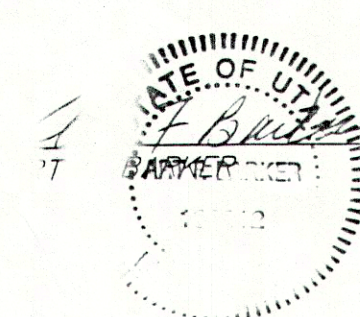

9/27/2000
DATE

GRAPHIC SCALE

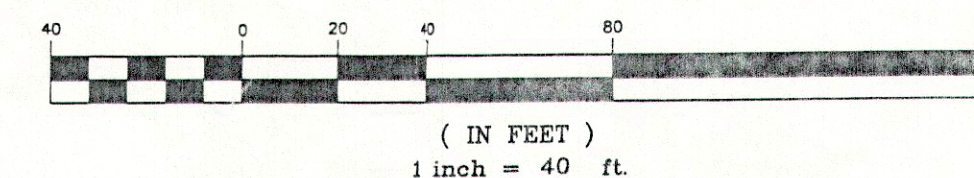

HOUSING AUTHORITY OF CARBON COUNTY
251 SOUTH 1600 EAST PRICE UT. 84501
ATTN: LINDA VARNER

BARKER & ASSOCIATES
SURVEYING & ENGINEERING SERVICES (801) 637-2394 (FAX:801-637-2423)
36 WEST MAIN WELLINGTON, UTAH 84542 UTAH WATTS 1-888-676-2394

PROPERTY SURV.
SW 1/4 NE 1/4 SEC 22
BARKER & ASSOC. INC. 99057 SHE